

1"=300'

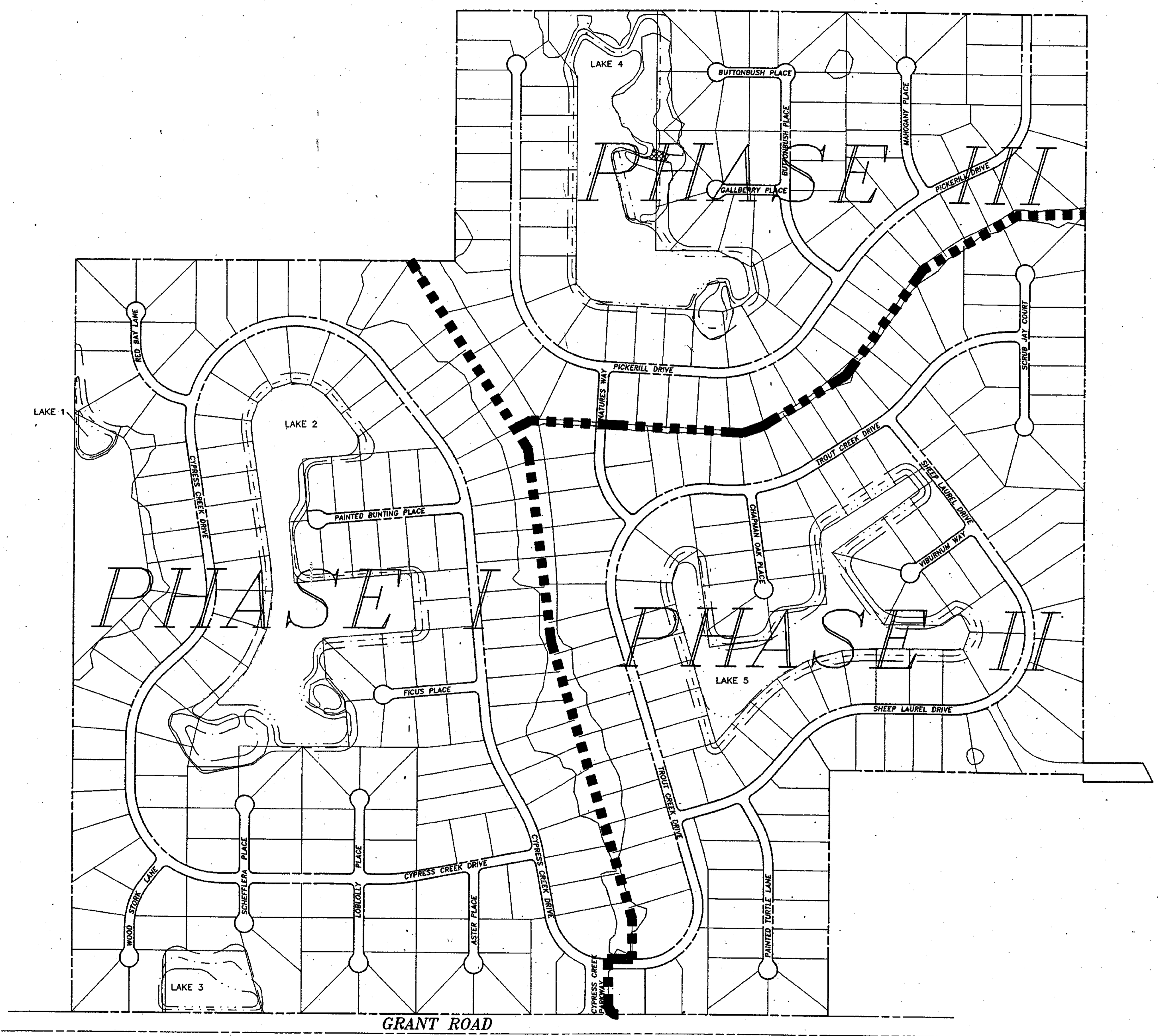

NO.	REVISION	DATE	BY	NO.	REVISION	DATE	BY

Kimley-Horn
Building client relationships since 1967

DESIGNED BY W.B.M.
DRAWN BY
CHECKED BY W.B.M.
FIELD BOOK NO. P.

Kimley-Horn and Associates, Inc.
601 21st Street, Suite 400
Vero Beach, Florida 32960
phone (407)562-7981

DATE JUNE 1991
SCALE 1"=300'
© 1991
DWG. NAME PHASEMAP

CYPRESS CREEK
PHASE MAP

PROJECT NO. 8967.00
SHEET M1 of M1

Drainage Structure Schedule

PHASE I			PHASE II			PHASE III		
C. & E. FOOT : PIPE SIZE & LOCATION			C. & E. FOOT : PIPE SIZE & LOCATION			C. & E. FOOT : PIPE SIZE & LOCATION		
Number	Type	W S E W	Number	Type	W S E W	Number	Type	W S E W
1	C	24 18	201	C	24 18	301	C	18 18
2	C	24 24	202	E	24 30	302	E	18 18
3	E	30	203	E	30 30	303	E	30 18
4	E	30 30 36	204	E	36 30	304	E	30 30
5	E	36 36	205	E	36 36	305	E	30 30
6	E	36 42	206	E	42 36	306	E	30 18
7	E	42 48	207	E	48 30	307	E	30 18
8	C	24 24	208	C	24 18	308	C	18 24
9	C	24 18	209	E	36 24	309	C	18 18
10	C	18 18	210	C	24 24	310	C	18 18
11	C	18 30	211	C	18 24	311	C	18 18
12	C	18 30	212	C	18 18	312	C	18 18
13	C	18 30	213	E	18 30	313	C	18 18
14	C	18 30	214	E	30 30	314	C	18 18
15	C	18 30	215	E	30 30	315	C	18 18
16	C	18 30	216	E	30 36	316	C	18 18
17	C	18 30	217	E	30 36	317	C	18 18
18	C	18 30	218	E	30 36	318	C	18 18
19	C	18 30	219	E	30 36	319	C	18 18
20	C	18 30	220	C	18 18	320	C	18 18
21	C	18 30	221	C	18 24	321	C	18 18
22	C	18 30	222	C	18 24	322	C	18 18
23	C	18 30	223	C	18 24	323	C	18 18
24	C	18 30	224	C	18 24	324	C	18 18
25	C	18 30	225	C	18 24	325	C	18 18
26	C	18 30	226	C	18 24	326	C	18 18
27	C	18 30	227	C	18 24	327	C	18 18
28	C	18 30	228	C	18 24	328	C	18 18
29	C	18 30	229	C	18 24	329	C	18 18
30	C	18 30	230	C	18 24	330	C	18 18
31	C	18 30	231	C	18 24	331	C	18 18
32	C	18 30	232	C	18 24	332	C	18 18
33	C	18 30	233	C	18 24	333	C	18 18
34	C	18 30	234	C	18 24	334	C	18 18
35	C	18 30	235	C	18 24	335	C	18 18
36	C	18 30	236	C	18 24	336	C	18 18
37	C	18 30	237	C	18 24	337	C	18 18
38	C	18 30	238	C	18 24	338	C	18 18
39	C	18 30	239	C	18 24	339	C	18 18
40	C	18 30	240	C	18 24	340	C	18 18
41	C	18 30	241	C	18 24	341	C	18 18
42	C	18 30	242	C	18 24	342	C	18 18
43	C	18 30	243	C	18 24	343	C	18 18
44	C	18 30	244	C	18 24	344	C	18 18
45	C	18 30	245	C	18 24	345	C	18 18
46	C	18 30	246	C	18 24	346	C	18 18
47	C	18 30	247	C	18 24	347	C	18 18

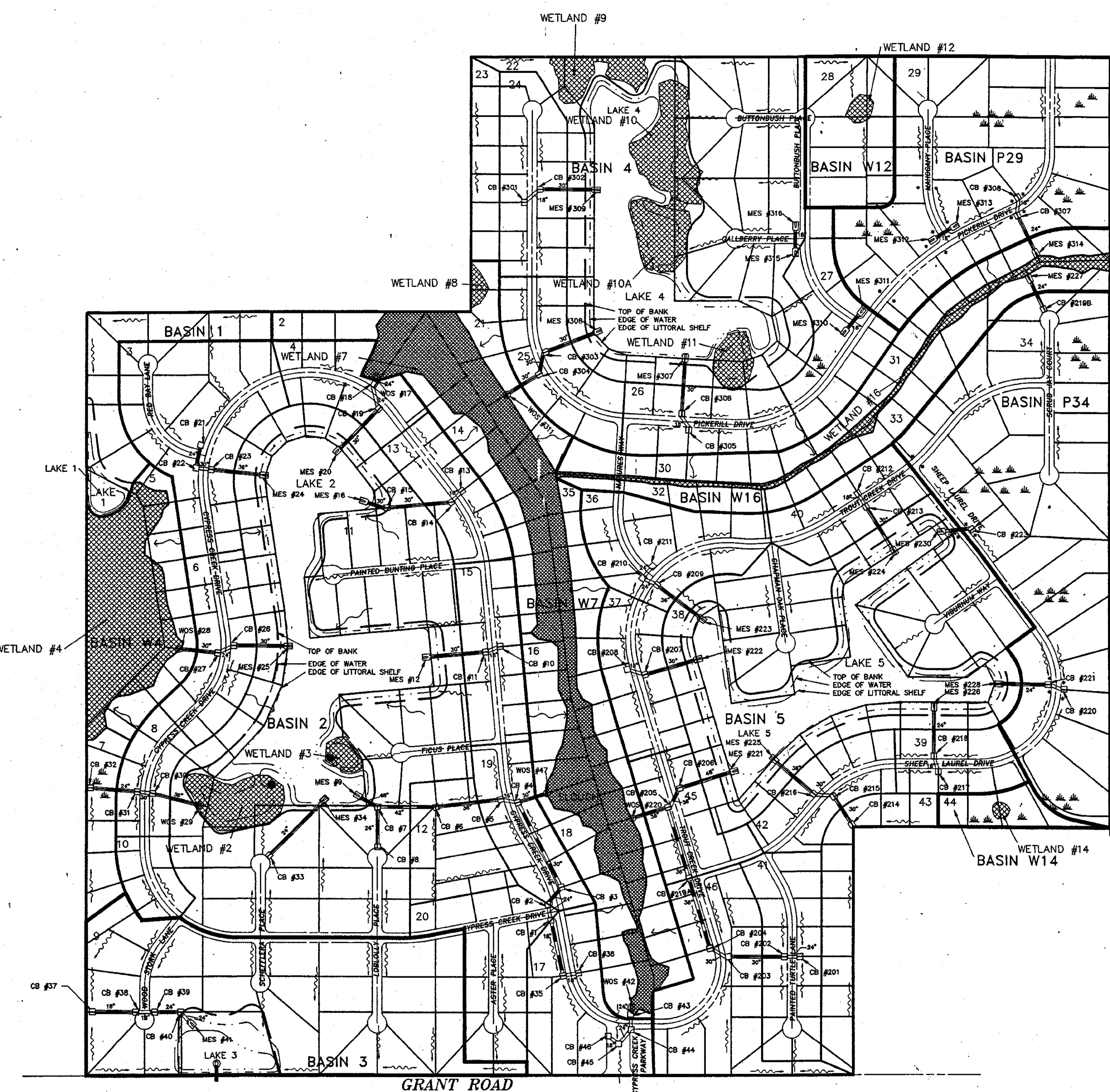

1" = 300'

- LEGEND**
- ◆ PROPOSED EARTHEN DITCH BLOCK
 - ┆ PROPOSED MITERED END SECTION
 - ┆ PROPOSED DRAINAGE PIPE
 - ┆ PROPOSED CATCH BASIN
 - ┆ PROPOSED DRAINAGE PIPE
 - ┆ WETLAND OUTFALL STRUCTURE
 - ◉ EXISTING WETLANDS TO REMAIN
 - ▒ PERCOLATION
 - ▒ SWALE FLOW
 - ▒ SHEET FLOW
 - ▒ TOP OF BANK
 - ▒ EDGE OF WATER
 - ▒ EDGE OF LITTORAL SHELF
 - 44 WATERSHED IDENTIFICATION NUMBER
 - ▒ WATERSHED BOUNDARY
 - ▒ BASIN BOUNDARY

NO.	REVISION	DATE	BY	NO.	REVISION	DATE	BY
4	DRAINAGE PIPES, MES & DITCH BLOCKS ADDED	7/11/91					
3	REVISED DESIGN FACILITIES	7/11/91					
2	REVISED WETLAND 10 & 10A	3/7/91	WES				
1	REVISED WETLAND #10	1/19/91	WBM				

Kimley-Horn
Building client relationships since 1967

DESIGNED BY W.B.M.
DRAWN BY
CHECKED BY W.B.M./G.B.B.
FIELD BOOK NO. P.

Kimley-Horn and Associates, Inc.
601 21st Street, Suite 400
Vero Beach, Florida 32960
phone (407)562-7981

DATE JULY, 1991
SCALE 1"=300'
© 1991
DWG. NAME CC-MDRAP

CYPRESS CREEK
MASTER DRAINAGE PLAN

PROJECT NO. 8967.00.01
SHEET 1 of 1

A 20' WIDE EASEMENT EXISTS ALONG ALL SIDE AND REAR LOT LINES (10' EACH SIDE OF LOT LINE) FOR THE INSTALLATION AND MAINTENANCE OF UTILITIES, UNLESS OTHERWISE NOTED.

AREAS DESIGNATED AS NATURE AND CONSERVATION PRESERVES ARE FOR NATURE PRESERVATION AND CONSERVATION. THESE AREAS WERE IDENTIFIED AS SENSITIVE WETLANDS BY THE APPROPRIATE REGULATORY AGENCIES AND ARE TO REMAIN IN THEIR NATURAL STATE. THERE SHALL BE NO TEMPORARY OR PERMANENT ALTERATIONS TO THESE AREAS BY CONSTRUCTION, PLANTING WITHIN, OR VEHICULAR OR PEDESTRIAN TRAFFIC. EXISTING VEGETATION AND ANIMAL LIFE SHALL REMAIN UNDISTURBED IN PERPETUITY.

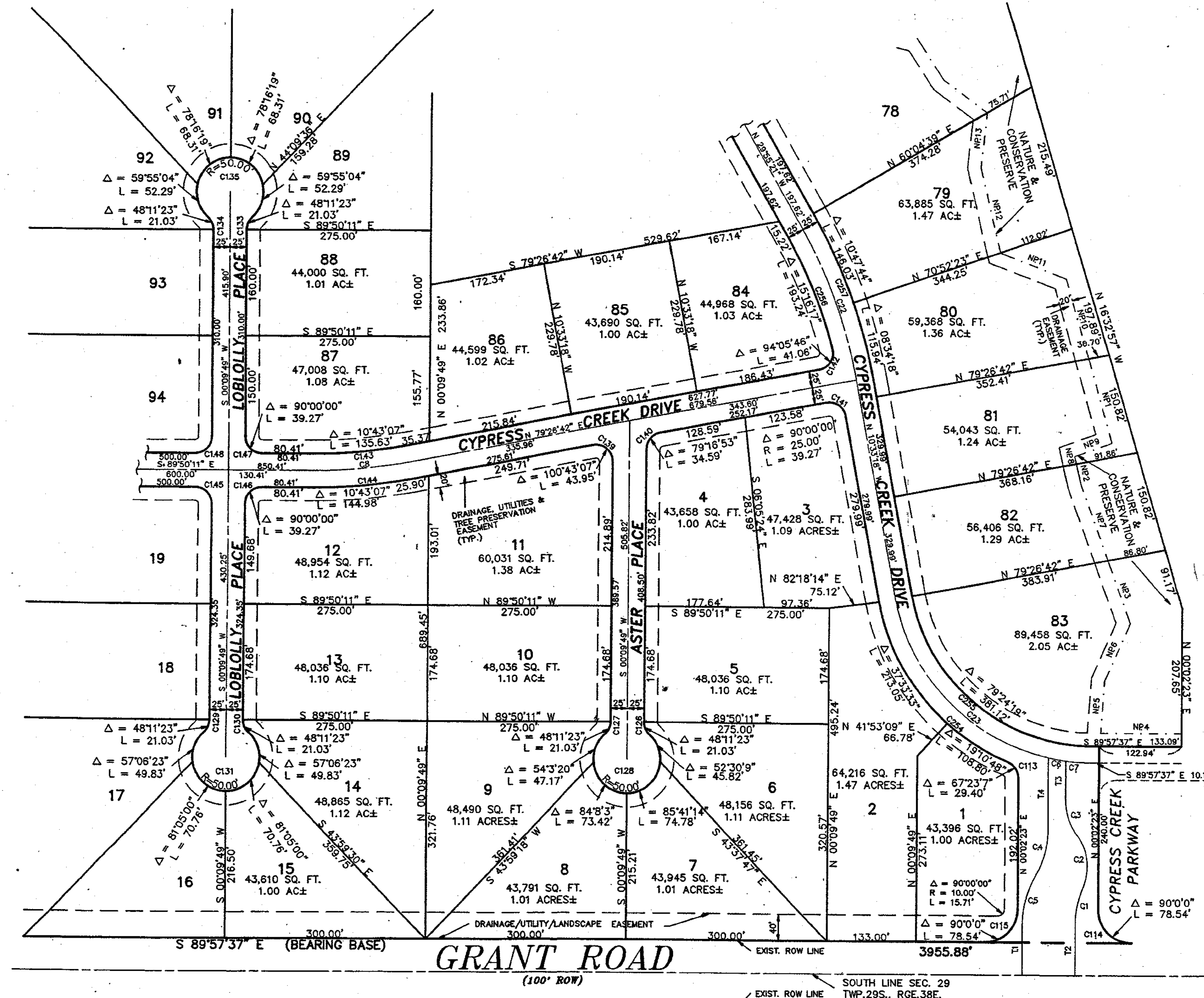

NATURE AND CONSERVATION PRESERVE LINE TABLE

LINE	DIRECTION	DISTANCE
NP1	S 19°51'05" E	129.74'
NP2	S 12°39'42" E	30.31'
NP3	S 19°54'07" E	99.78'
NP4	S 89°57'37" E	120.98'
NP5	S 04°17'33" W	79.11'
NP6	S 23°40'04" W	94.29'
NP7	S 19°54'07" E	121.32'
NP8	S 12°39'42" E	11.78'
NP9	S 70°33'44" W	58.53'
NP10	S 15°51'05" E	125.43'
NP11	S 68°47'08" E	154.88'
NP12	S 13°25'20" E	129.88'
NP13	S 06°25'55" W	78.86'

CENTER LINE & RIGHT OF WAY CURVE TABLE

CURVE	RADIUS	LENGTH	TANGENT	CHORD	BEARING	DELTA
C8	750.00'	140.31'	70.36'	140.10'	N 84°48'15" E	10°43'07"
C22	750.00'	253.52'	127.98'	252.31'	N 201°42'00" W	19°22'03"
C23	300.00'	415.78'	249.09'	383.28'	S 50°15'28" E	79°24'19"
C113	25.00'	29.38'	16.85'	27.72'	N 33°17'45" W	67°20'15"
C114	50.00'	78.54'	50.00'	70.71'	S 44°57'37" E	90°00'00"
C115	50.00'	78.54'	50.00'	70.71'	N 45°02'23" E	90°00'00"
C128	25.00'	21.03'	11.18'	20.41'	S 23°55'52" E	48°11'23"
C127	25.00'	21.03'	11.18'	20.41'	N 24°13'10" E	48°11'23"
C128	50.00'	241.19'	119.8'	68.87'	S 89°50'11" E	278°22'46"
C129	25.00'	21.03'	11.18'	20.41'	N 24°13'10" E	48°11'23"
C130	25.00'	21.03'	11.18'	20.41'	S 23°55'52" E	48°11'23"
C133	25.00'	21.03'	11.18'	20.41'	S 89°50'11" E	278°22'46"
C134	25.00'	21.03'	11.18'	20.41'	N 23°55'52" W	48°11'23"
C135	50.00'	241.19'	119.8'	68.87'	N 89°50'11" W	278°22'46"
C139	25.00'	43.95'	30.18'	38.50'	N 50°11'45" W	100°43'07"
C140	25.00'	39.27'	20.71'	31.90'	S 39°48'18" W	72°19'53"
C141	25.00'	39.27'	20.71'	31.90'	N 55°33'18" W	90°00'00"
C142	25.00'	41.06'	26.85'	36.60'	N 32°23'49" E	94°05'48"
C143	775.00'	135.83'	68.01'	144.77'	N 84°48'15" E	10°43'07"
C144	775.00'	144.98'	72.70'	144.77'	N 84°48'15" E	10°43'07"
C145	25.00'	39.27'	25.00'	35.38'	N 44°50'11" W	90°00'00"
C146	25.00'	39.27'	25.00'	35.38'	S 45°09'49" W	90°00'00"
C147	25.00'	39.27'	25.00'	35.38'	S 44°50'11" E	90°00'00"
C148	25.00'	39.27'	25.00'	35.38'	N 45°09'49" E	90°00'00"
C254	325.00'	450.41'	269.85'	415.22'	S 50°15'28" E	79°24'19"
C255	275.00'	381.12'	228.33'	351.34'	S 50°15'28" E	79°24'19"
C256	725.00'	193.24'	97.20'	192.87'	N 22°17'12" W	15°16'17"
C257	775.00'	281.97'	132.23'	260.72'	N 20°14'20" W	19°22'03"

ENTRANCE ROAD CURVE TABLE

CURVE	RADIUS	LENGTH	TANGENT	CHORD	BEARING	DELTA
C1	140.00'	56.20'	28.48'	55.82'	S 11°32'23" W	23°00'00"
C2	78.00'	82.00'	45.25'	78.28'	N 07°04'39" W	60°00'00"
C3	83.00'	53.94'	27.96'	52.99'	S 18°34'39" E	37°14'04"
C4	138.00'	72.28'	36.98'	71.43'	N 15°02'23" E	30°00'00"
C5	142.00'	74.35'	38.05'	73.50'	S 15°02'23" E	30°00'00"
C6	300.00'	26.41'	13.22'	26.41'	S 86°11'33" E	07°32'08"
C7	300.00'	39.46'	19.78'	39.43'	S 86°11'33" E	07°32'08"

ENTRANCE ROAD LINE TABLE

LINE	DIRECTION	DISTANCE
T1	S 00°02'23" W	78.00'
T2	S 00°02'23" W	78.00'
T3	N 00°02'23" E	58.89'
T4	N 00°02'23" E	104.20'



NO. REVISION		DATE	BY	NO. REVISION	DATE	BY		DESIGNED BY DRAWN BY CHECKED BY WBM FIELD BOOK NO. P.	Kimley-Horn and Associates, Inc. 601 21st Street, Suite 400 Vero Beach, Florida 32960 phone (407)562-7981	DATE 6-5-91 SCALE 1"=100' © 1991 DWG. NAME CCP1-DP2	PROJECT NO. 8967.00 SHEET DIMENSIONAL PLAN CYPRESS CREEK PHASE I DP1 of DP6
1	LOT NOS.	10/22	LH	Building client relationships since 1967							

A 20' WIDE EASEMENT EXISTS ALONG ALL SIDE AND REAR LOT LINES (10' EACH SIDE OF LOT LINE) FOR THE INSTALLATION AND MAINTENANCE OF UTILITIES, UNLESS OTHERWISE NOTED.

AREAS DESIGNATED AS NATURE AND CONSERVATION PRESERVES ARE FOR NATURE PRESERVATION AND CONSERVATION. THESE AREAS WERE IDENTIFIED AS SENSITIVE WETLANDS BY THE APPROPRIATE REGULATORY AGENCIES AND ARE TO REMAIN IN THEIR NATURAL STATE. THERE SHALL BE NO TEMPORARY OR PERMANENT ALTERATIONS TO THESE AREAS BY CONSTRUCTION, PLANTING WITHIN, OR VEHICULAR OR PEDESTRIAN TRAFFIC. EXISTING VEGETATION AND ANIMAL LIFE SHALL REMAIN UNDISTURBED IN PERPETUITY.

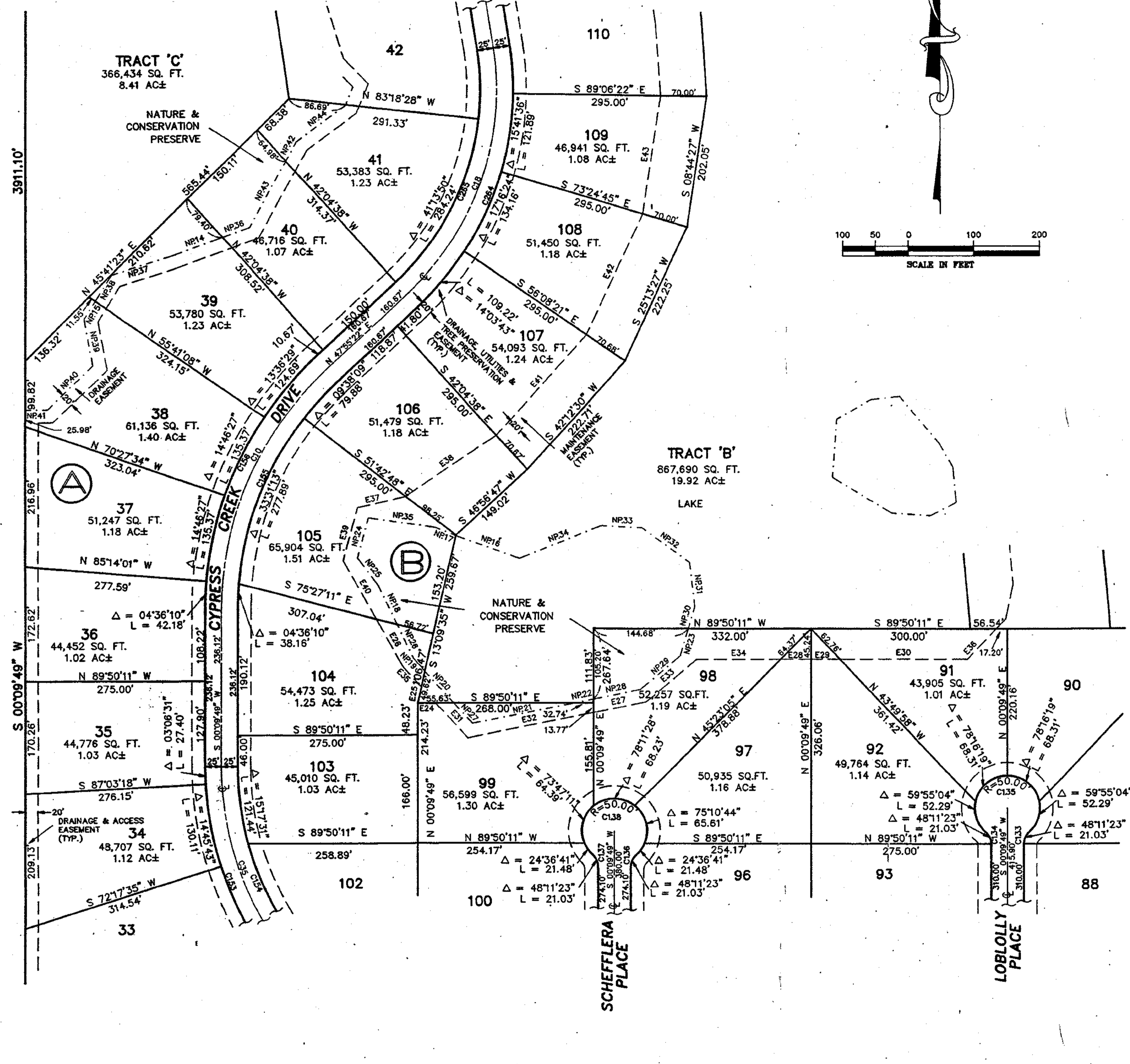

NATURE & CONSERVATION PRESERVE LINE TABLE

LINE	DIRECTION	DISTANCE
NP14	S 70°10'58" W	84.38
NP15	S 32°20'19" W	31.32
NP16	S 70°10'19" E	103.48
NP17	S 67°19'07" E	33.73
NP18	N 23°54'57" W	66.43
NP19	N 42°28'39" W	24.72
NP20	N 42°28'39" W	65.69
NP21	S 78°42'09" W	154.48
NP22	S 78°42'09" W	33.40
NP23	S 18°39'43" W	41.93
NP24	N 18°32'23" E	63.28
NP25	N 38°47'28" W	52.97
NP26	N 25°54'57" W	56.29
NP27	N 42°28'39" W	41.71
NP28	S 78°42'09" W	73.59
NP29	S 50°27'03" W	76.83
NP30	S 16°39'42" W	35.21
NP31	S 06°31'26" E	67.70
NP32	S 63°49'43" E	85.53
NP33	S 87°01'58" E	61.61
NP34	N 68°14'43" E	134.71
NP35	S 81°33'22" E	103.58
NP36	S 70°10'58" W	44.60
NP37	S 73°28'34" W	84.00
NP38	S 32°20'19" W	46.52
NP39	S 10°36'29" E	71.24
NP40	S 48°50'25" W	95.24
NP41	S 89°08'49" W	34.57
NP42	N 29°02'59" E	35.17
NP43	N 29°02'59" E	114.80
NP44	N 53°27'19" E	92.62

EASEMENT LINE TABLE

LINE	DIRECTION	DISTANCE
E24	S 89°50'11" E	28.48
E25	S 13°09'35" W	25.38
E26	S 29°29'53" E	80.71
E27	N 78°42'09" E	82.68
E28	S 88°57'37" E	45.89
E29	S 89°57'37" E	43.99
E30	S 89°57'37" E	195.90
E31	S 42°28'39" E	71.38
E32	N 78°42'09" E	195.11
E33	N 50°27'03" E	98.47
E34	S 89°57'37" E	128.76
E35	S 42°28'39" E	42.31
E36	N 44°14'09" E	82.25
E37	N 77°20'53" E	74.48
E38	S 56°03'33" W	167.13
E39	S 16°32'23" W	84.52
E40	S 29°29'53" E	103.17
E41	S 42°19'02" W	205.41
E42	S 25°24'56" W	201.12
E43	S 08°44'27" W	182.94

CURVE TABLE

CURVE	RADIUS	LENGTH	CHORD	BEARING	DELTA
C10	500.00'	416.79'	404.69'	S 24°02'38" W	47°45'33"
C18	420.00'	414.38'	397.78'	N 19°38'28" E	56°31'47"
C35	480.00'	433.16'	418.61'	S 25°41'18" E	51°42'15"
C133	25.00'	21.03'	20.41'	S 24°19'30" W	48°11'23"
C134	25.00'	21.03'	20.41'	N 23°55'52" W	48°11'23"
C135	25.00'	21.03'	20.41'	N 89°50'11" W	276°22'45"
C136	25.00'	21.03'	20.41'	S 24°19'30" W	48°11'23"
C137	25.00'	21.03'	20.41'	N 23°55'52" W	48°11'23"
C138	50.00'	241.19'	86.67'	N 89°50'11" W	276°22'46"
C139	505.00'	408.00'	397.00'	S 23°55'52" E	48°11'23"
C154	455.00'	714.71'	815.47'	S 44°50'11" E	90°00'00"
C155	475.00'	365.94'	364.57'	S 24°02'35" W	47°45'33"
C156	525.00'	437.82'	425.06'	S 24°02'35" W	47°45'33"
C24	445.00'	435.08'	421.46'	N 19°38'28" E	56°31'47"
C25	365.00'	368.72'	374.10'	N 19°38'28" E	56°31'47"

NO.	REVISION	DATE	BY	NO.	REVISION	DATE	BY
				1	LOT NOS.	10/22	LH

 DESIGNED BY GBB
 DRAWN BY JES
 CHECKED BY WBM
 FIELD BOOK NO. P.

Kimley-Horn and Associates, Inc.
 601 21st Street, Suite 400
 Vero Beach, Florida 32960
 phone (407)562-7981

DATE 6-5-91
 SCALE 1"=100'
 © 1991
 DWG. NAME CCI1-DP4

DIMENSIONAL PLAN
 CYPRESS CREEK PHASE I

PROJECT NO. 8967.00
 SHEET DP3 or DP6

A 20' WIDE EASEMENT EXISTS ALONG ALL SIDE AND REAR LOT LINES (10' EACH SIDE OF LOT LINE) FOR THE INSTALLATION AND MAINTENANCE OF UTILITIES, UNLESS OTHERWISE NOTED.

AREAS DESIGNATED AS NATURE AND CONSERVATION PRESERVES ARE FOR NATURE PRESERVATION AND CONSERVATION. THESE AREAS WERE IDENTIFIED AS SENSITIVE WETLANDS BY THE APPROPRIATE REGULATORY AGENCIES AND ARE TO REMAIN IN THEIR NATURAL STATE. THERE SHALL BE NO TEMPORARY OR PERMANENT ALTERATIONS TO THESE AREAS BY CONSTRUCTION, PLANTING WITHIN, OR VEHICULAR OR PEDESTRIAN TRAFFIC. EXISTING VEGETATION AND ANIMAL LIFE SHALL REMAIN UNDISTURBED IN PERPETUITY.

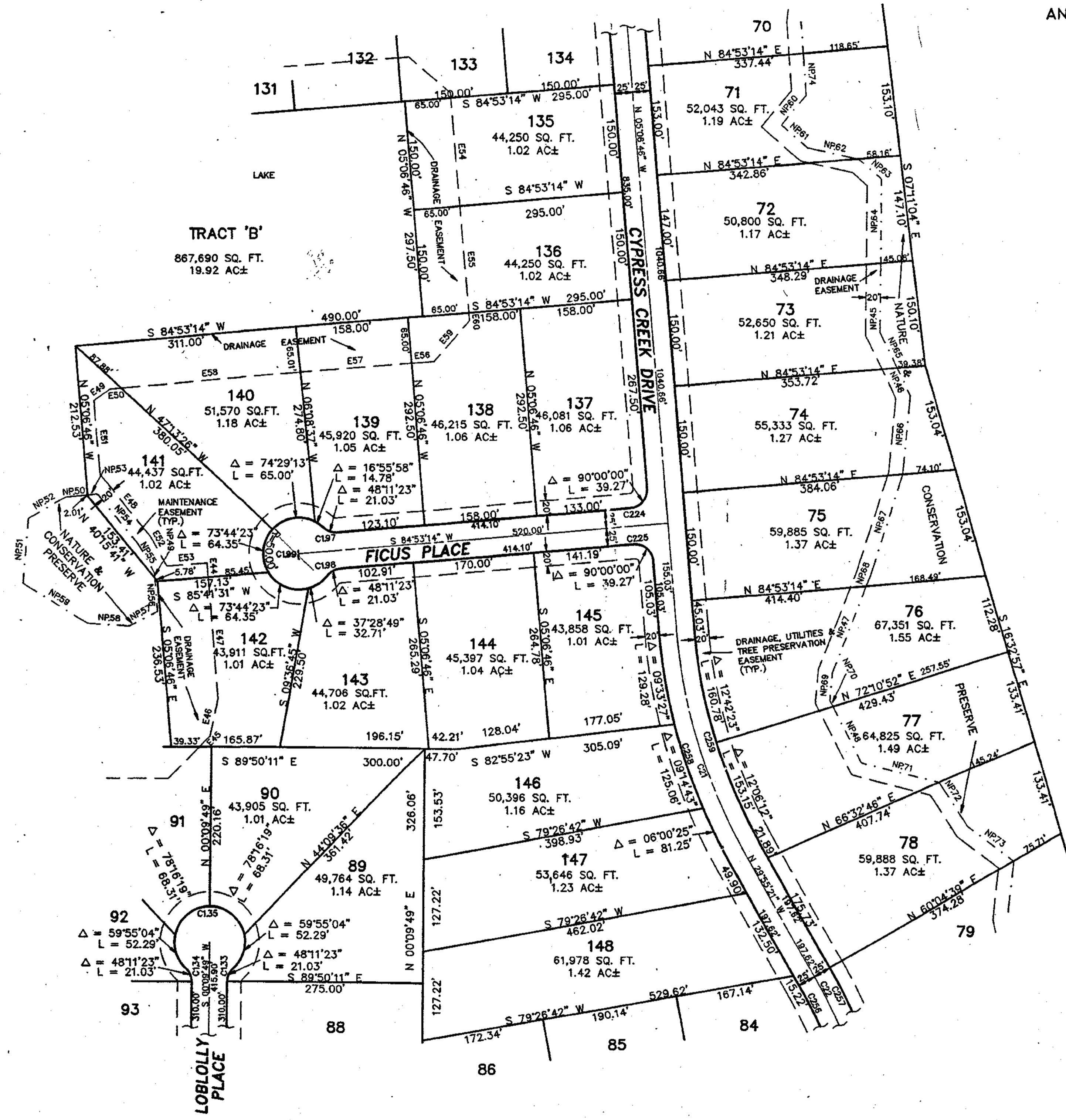

NATURE & CONSERVATION PRESERVE LINE TABLE

LINE	DIRECTION	DISTANCE
NP45	S 00°08'44" W	97.60'
NP46	S 25°54'53" E	43.05'
NP47	S 20°49'34" W	136.97'
NP48	S 26°53'14" E	89.14'
NP49	N 05°03'48" W	7.36'
NP50	S 83°50'43" W	30.50'
NP51	S 04°28'59" W	90.03'
NP52	S 80°32'22" W	59.78'
NP53	S 83°50'43" W	13.65'
NP54	N 40°09'52" W	92.62'
NP55	N 29°38'55" W	43.74'
NP56	N 05°03'48" W	46.87'
NP57	N 62°15'29" E	44.27'
NP58	S 86°31'23" E	58.93'
NP59	S 58°25'48" E	107.00'
NP60	S 39°35'44" W	54.27'
NP61	S 50°12'03" E	47.82'
NP62	S 77°48'38" E	74.29'
NP63	S 48°19'05" E	41.98'
NP64	S 00°08'44" W	117.40'
NP65	S 25°54'53" E	56.50'
NP66	S 05°02'36" W	111.80'
NP67	S 17°38'49" W	144.54'
NP68	S 20°49'34" W	15.99'
NP69	S 05°17'28" W	39.65'
NP70	S 26°53'14" E	10.68'
NP71	S 78°58'51" E	113.01'
NP72	S 32°25'29" E	72.92'
NP73	S 64°19'47" E	80.57'
NP74	S 04°33'51" E	58.72'

EASEMENT LINE TABLE

LINE	DIRECTION	DISTANCE
E44	N 05°06'48" W	20.00'
E45	N 44°14'09" E	21.67'
E46	N 12°10'34" E	54.09'
E47	N 05°06'48" W	173.37'
E48	N 40°09'52" W	111.90'
E49	N 54°23'14" E	27.52'
E50	N 84°53'14" E	15.44'
E51	N 05°06'48" W	105.55'
E52	N 29°38'55" W	46.24'
E53	N 85°41'31" E	56.54'
E54	N 05°06'48" W	150.00'
E55	N 05°06'48" W	150.00'
E56	N 84°53'14" E	31.86'
E57	N 84°53'14" E	156.83'
E58	N 84°53'14" E	283.02'
E59	N 39°53'14" E	76.57'
E60	N 05°06'48" W	10.86'

CURVE TABLE

CURVE	RADIUS	LENGTH	CHORD	BEARING	DELTA
C21	750.00'	324.76'	322.23'	S 17°31'03" E	24°48'35"
C22	750.00'	253.52'	252.31'	N 20°14'20" W	18°22'03"
C133	25.00'	21.03'	20.41'	N 24°15'07" W	48°11'53"
C134	25.00'	21.03'	20.41'	N 23°55'50" W	48°11'23"
C135	50.00'	241.19'	66.67'	N 89°50'11" W	278°22'46"
C197	25.00'	21.03'	20.41'	S 71°10'04" E	48°11'23"
C198	25.00'	21.03'	20.41'	S 69°43'23" W	48°11'23"
C199	50.00'	241.19'	66.67'	S 05°06'48" E	278°22'46"
C224	25.00'	39.27'	35.36'	N 38°53'14" E	90°00'00"
C225	25.00'	39.27'	35.36'	N 50°08'46" W	90°00'00"
C256	725.00'	183.24'	182.67'	N 22°17'52" W	15°16'17"
C257	775.00'	281.97'	280.72'	N 20°14'20" W	18°22'03"
C258	775.00'	336.56'	332.87'	S 17°31'03" E	24°48'35"
C259	725.00'	313.93'	311.49'	S 17°31'03" E	24°48'35"

				Kimley-Horn		DESIGNED BY GBB		Kimley-Horn and Associates, Inc. 601 21st Street., Suite 400 Vero Beach, Florida 32980 phone (407)562-7981		DATE 6-5-91		DIMENSIONAL PLAN CYPRUSS CREEK PHASE I		PROJECT NO. 8967.00			
						DRAWN BY BES				SCALE 1"=100'				© 1991		SHEET	
						CHECKED BY WBM				DWG. NAME CCP1-DP5						DP4 or DP6	
NO.		REVISION		DATE		BY		FIELD BOOK NO.									
1		LOT NOS		10/22		LH		P.									

Building client relationships since 1967

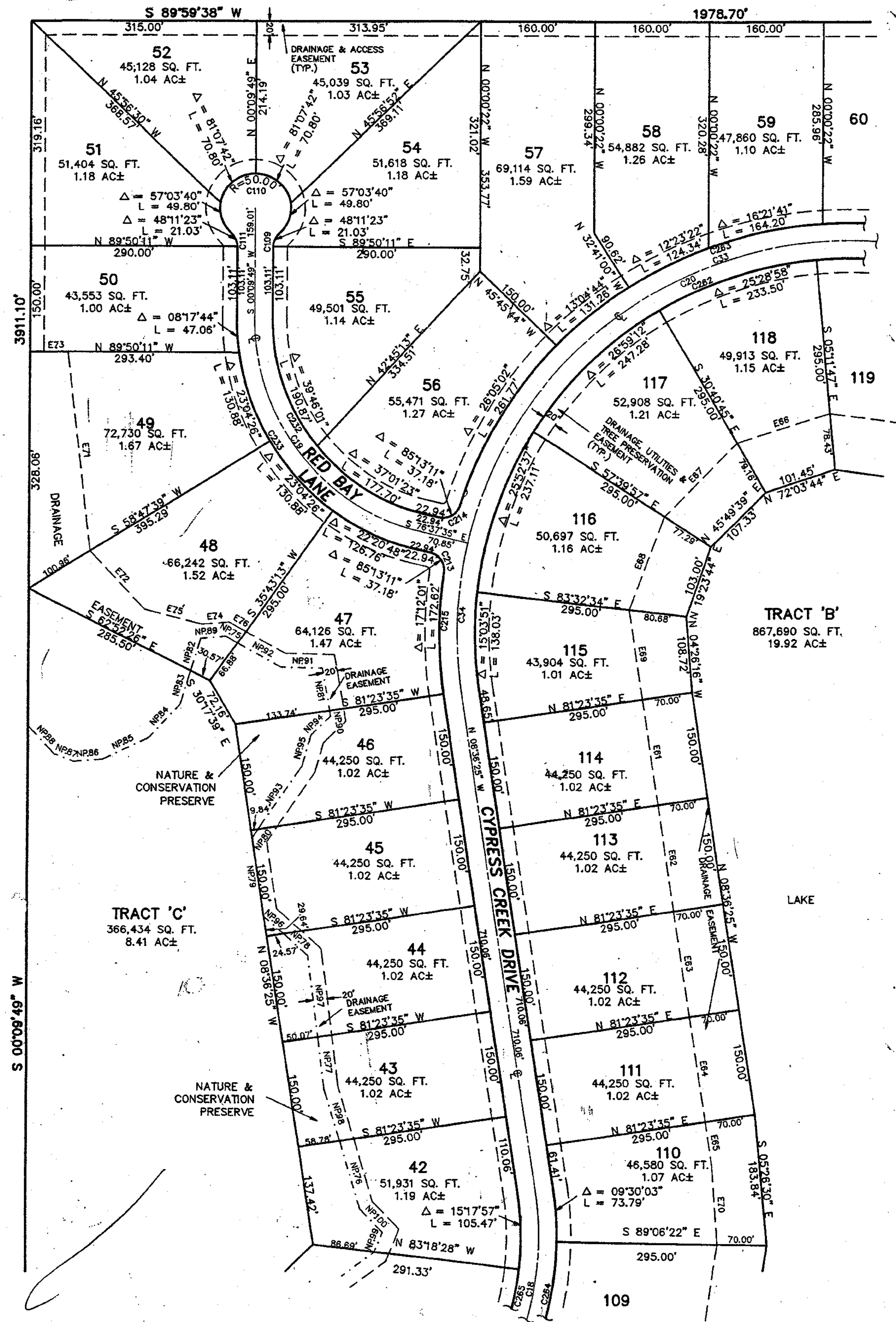

A 20' WIDE EASEMENT EXISTS ALONG ALL SIDE AND REAR LOT LINES (10' EACH SIDE OF LOT LINE) FOR THE INSTALLATION AND MAINTENANCE OF UTILITIES, UNLESS OTHERWISE NOTED.

AREAS DESIGNATED AS NATURE AND CONSERVATION PRESERVES ARE FOR NATURE PRESERVATION AND CONSERVATION. THESE AREAS WERE IDENTIFIED AS SENSITIVE WETLANDS BY THE APPROPRIATE REGULATORY AGENCIES AND ARE TO REMAIN IN THEIR NATURAL STATE. THERE SHALL BE NO TEMPORARY OR PERMANENT ALTERATIONS TO THESE AREAS BY CONSTRUCTION, PLANTING WITHIN, OR VEHICULAR OR PEDESTRIAN TRAFFIC. EXISTING VEGETATION AND ANIMAL LIFE SHALL REMAIN UNDISTURBED IN PERPETUITY.

EASEMENT LINE TABLE

LINE	DIRECTION	DISTANCE
E61	S 08°36'28" E	150.00'
E62	S 08°36'28" E	150.00'
E63	S 08°36'28" E	150.00'
E64	S 08°36'28" E	150.00'
E65	S 08°36'28" E	138.21'
E66	S 08°36'28" W	138.21'
E67	S 45°08'14" W	143.85'
E68	S 20°45'45" W	138.40'
E69	S 08°36'28" E	129.40'
E70	S 08°36'28" E	110.97'
E71	S 08°36'28" E	277.52'
E72	S 43°20'58" E	111.21'
E73	N 89°50'11" W	33.80'
E74	N 89°50'11" W	38.50'
E75	S 72°28'28" E	89.82'
E76	S 60°36'42" E	27.16'

NATURE & CONSERVATION PRESERVE LINE TABLE

LINE	DIRECTION	DISTANCE
NP75	N 60°36'42" W	18.80'
NP76	S 16°41'01" E	98.30'
NP77	S 06°58'26" E	73.62'
NP78	S 48°18'58" E	45.21'
NP79	S 08°36'28" E	109.83'
NP80	S 34°28'19" W	14.41'
NP81	N 09°33'50" W	61.73'
NP82	N 16°58'05" E	48.78'
NP83	N 16°58'05" E	49.85'
NP84	N 42°35'08" E	64.08'
NP85	N 64°30'29" E	71.50'
NP86	N 85°45'53" E	40.62'
NP87	S 65°11'37" E	29.10'
NP88	S 42°59'55" E	54.93'
NP89	S 85°16'22" W	36.77'
NP90	N 09°33'50" W	7.84'
NP91	N 89°42'15" W	57.80'
NP92	N 60°36'42" W	70.22'
NP93	S 34°28'19" W	108.56'
NP94	S 45°08'14" W	37.66'
NP95	S 16°41'01" E	43.58'
NP96	S 48°18'58" E	38.50'
NP97	S 06°58'26" E	118.24'
NP98	S 16°41'01" E	77.18'
NP99	N 22°18'43" E	30.12'
NP100	N 44°07'21" W	45.62'

CURVE TABLE

CURVE	RADIUS	LENGTH	CHORD	BEARING	DELTA
C18	420.00'	414.38'	397.79'	N 19°39'28" E	56°31'47"
C19	300.00'	402.07'	372.85'	S 38°13'53" E	76°47'24"
C20	550.00'	1450.47'	1065.01'	S 66°33'59" W	151°05'07"
C21	550.00'	1238.48'	983.35'	S 72°56'04" W	129°07'51"
C22	550.00'	211.00'	209.71'	S 02°23'00" W	21°58'50"
C108	25.00'	21.03'	20.41'	S 24°18'50" W	48°11'23"
C110	50.00'	241.19'	66.87'	N 89°50'11" W	275°22'48"
C111	25.00'	21.03'	20.41'	N 89°50'11" W	48°11'23"
C112	25.00'	37.18'	33.85'	N 34°00'59" W	85°31'11"
C113	25.00'	37.18'	33.85'	N 60°45'49" E	85°31'11"
C114	25.00'	172.82'	171.87'	S 00°00'24" E	172°01'01"
C115	275.00'	389.87'	341.59'	S 38°13'53" E	76°47'24"
C232	325.00'	435.58'	403.70'	S 38°13'53" E	76°47'24"
C282	625.00'	1384.54'	1016.79'	S 66°33'59" W	151°05'07"
C283	325.00'	1247.84'	1016.99'	S 80°18'28" W	124°20'28"
C284	445.00'	439.05'	421.46'	N 19°39'28" E	56°31'47"
C285	395.00'	389.72'	374.10'	N 19°39'28" E	56°31'47"

NO.	REVISION	DATE	BY	NO.	REVISION	DATE	BY
1	LOT NOS	10/22	LH				

Kimley-Horn
Building client relationships since 1967

DESIGNED BY GBB
DRAWN BY RES
CHECKED BY WBM
FIELD BOOK NO. P.

Kimley-Horn and Associates, Inc.
601 21st Street, Suite 400
Vero Beach, Florida 32960
phone (407)562-7981

DATE 6-5-91
SCALE 1"=100'
© 1991
DWG. NAME CCP1-DP6

DIMENSIONAL PLAN
CYPRESS CREEK PHASE I

PROJECT NO. 8967.00
SHEET DP5 of DP6

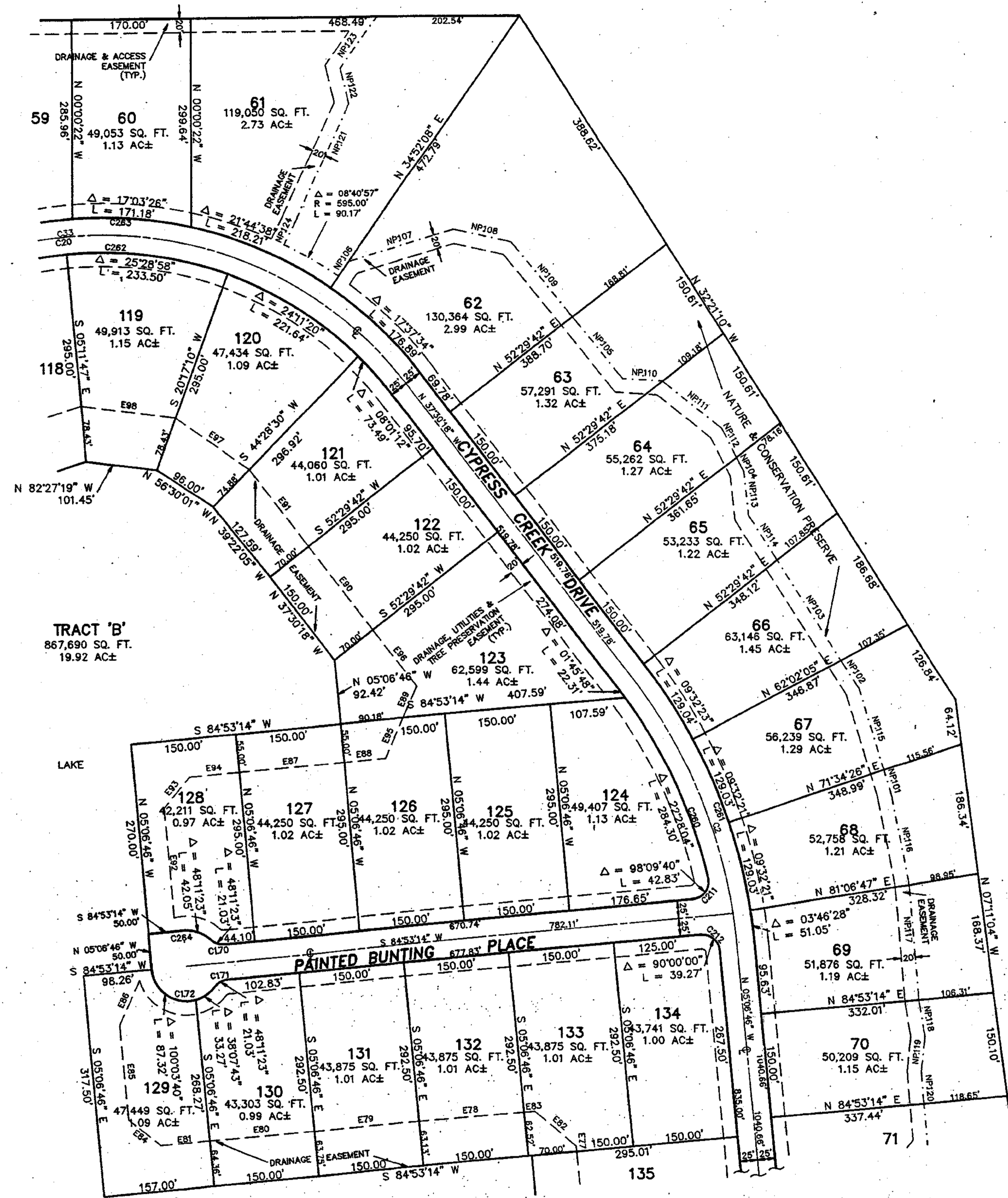

A 20' WIDE EASEMENT EXISTS ALONG ALL SIDE AND REAR LOT LINES (10' EACH SIDE OF LOT LINE) FOR THE INSTALLATION AND MAINTENANCE OF UTILITIES, UNLESS OTHERWISE NOTED.

AREAS DESIGNATED AS NATURE AND CONSERVATION PRESERVES ARE FOR NATURE PRESERVATION AND CONSERVATION. THESE AREAS WERE IDENTIFIED AS SENSITIVE WETLANDS BY THE APPROPRIATE REGULATORY AGENCIES AND ARE TO REMAIN IN THEIR NATURAL STATE. THERE SHALL BE NO TEMPORARY OR PERMANENT ALTERATIONS TO THESE AREAS BY CONSTRUCTION; PLANTING WITHIN, OR VEHICULAR OR PEDESTRIAN TRAFFIC. EXISTING VEGETATION AND ANIMAL LIFE SHALL REMAIN UNDISTURBED IN PERPETUITY.

CURVE TABLE

CURVE	RADIUS	LENGTH	CHORD	BEARING	DELTA
C2	750.00'	424.01'	418.39'	N 21°18'32" W	32°23'32"
C20	550.00'	1450.47'	1065.21'	S 66°56'39" W	151°06'07"
C33	550.00'	1239.48'	983.35'	S 77°56'04" W	129°07'17"
C170	25.00'	21.03'	20.41'	S 71°01'04" E	48°11'23"
C171	25.00'	21.03'	20.41'	S 60°27'53" W	48°11'23"
C172	50.00'	120.59'	98.42'	S 74°12'27" E	138°11'23"
C211	25.00'	42.83'	37.78'	N 35°48'24" E	98°08'46"
C212	25.00'	39.27'	35.38'	N 50°06'48" W	90°00'00"
C260	725.00'	398.81'	394.13'	N 23°33'24" W	241°13'52"
C261	775.00'	438.15'	432.34'	N 21°18'32" W	32°23'32"
C262	525.00'	1384.54'	1016.79'	S 66°56'39" W	151°06'07"
C263	575.00'	1247.84'	1016.99'	S 60°19'28" W	124°20'28"
C264	50.00'	42.05'	40.82'	S 71°01'04" W	48°11'23"

EASEMENT LINE TABLE

LINE	DIRECTION	DISTANCE
E77	N 05°06'46" W	8.06'
E78	S 85°07'17" W	150.00'
E79	S 85°07'17" W	150.00'
E80	S 85°07'17" W	150.00'
E81	S 85°07'17" W	68.95'
E82	N 49°59'44" W	78.77'
E83	S 85°07'17" W	13.83'
E84	N 51°44'54" W	58.38'
E85	N 05°06'46" W	137.78'
E86	N 24°17'19" E	68.55'
E87	N 84°53'14" E	150.00'
E88	N 84°53'14" E	59.94'
E89	N 23°41'28" E	49.48'
E90	N 37°30'18" W	150.00'
E91	N 37°30'18" W	137.97'
E92	N 05°06'46" W	185.99'
E93	N 36°53'14" E	56.57'
E94	N 84°53'14" E	71.13'
E95	N 23°41'28" E	62.77'
E96	N 37°30'18" W	102.51'
E97	N 55°13'52" W	128.21'
E98	N 82°27'19" W	136.05'

NATURE & CONSERVATION PRESERVE LINE TABLE

LINE	DIRECTION	DISTANCE
NP101	S 16°41'39" E	35.97'
NP102	S 32°28'52" E	47.84'
NP103	S 32°28'52" E	168.75'
NP104	S 27°01'07" E	23.10'
NP105	S 39°09'53" E	112.42'
NP106	N 34°52'08" E	25.20'
NP107	N 71°16'30" E	159.57'
NP108	S 77°11'35" E	63.75'
NP109	S 39°09'53" E	137.65'
NP110	S 86°12'42" E	57.02'
NP111	S 51°13'27" E	108.50'
NP112	S 27°01'07" E	45.28'
NP113	S 08°09'15" E	62.50'
NP114	S 32°28'52" E	74.19'
NP115	S 16°41'39" E	121.75'
NP116	S 11°03'44" E	131.58'
NP117	S 04°35'08" E	161.75'
NP118	S 09°06'53" E	53.89'
NP119	S 06°19'28" W	51.50'
NP120	S 04°33'31" E	45.87'
NP121	N 24°29'00" E	188.80'
NP122	N 13°16'06" W	52.65'
NP123	N 36°15'57" E	88.59'
NP124	S 28°11'10" W	34.80'

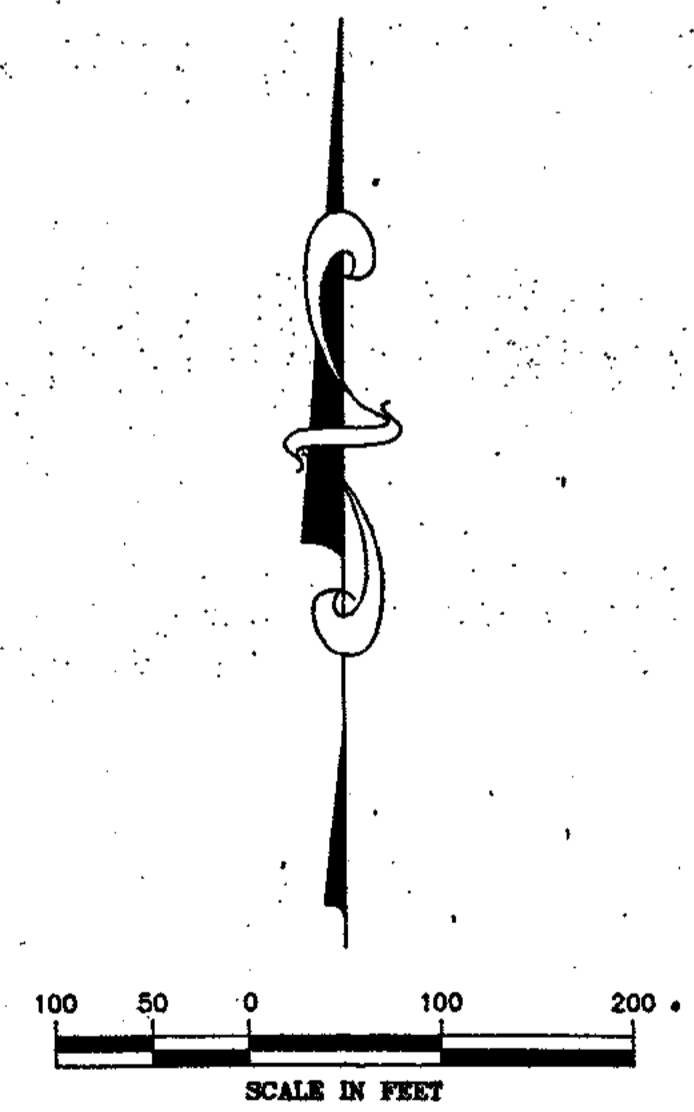

				Kimley-Horn		DESIGNED BY GBB		Kimley-Horn and Associates, Inc. 601 21st Street, Suite 400 Vero Beach, Florida 32960 phone (407)562-7981		DATE 6-5-91		DIMENSIONAL PLAN CYPRESS CREEK PHASE I		PROJECT NO. 8967.00 SHEET DP6 OF DP6	
						DRAWN BY ES				SCALE 1"=100'					
						CHECKED BY WBM				© 1991					
						FIELD BOOK NO. P.				DWG. NAME CCP1-DP7					
NO.	REVISION	DATE	BY	NO.	REVISION	DATE	BY								
				1	LOT NOS	10/22	LH								

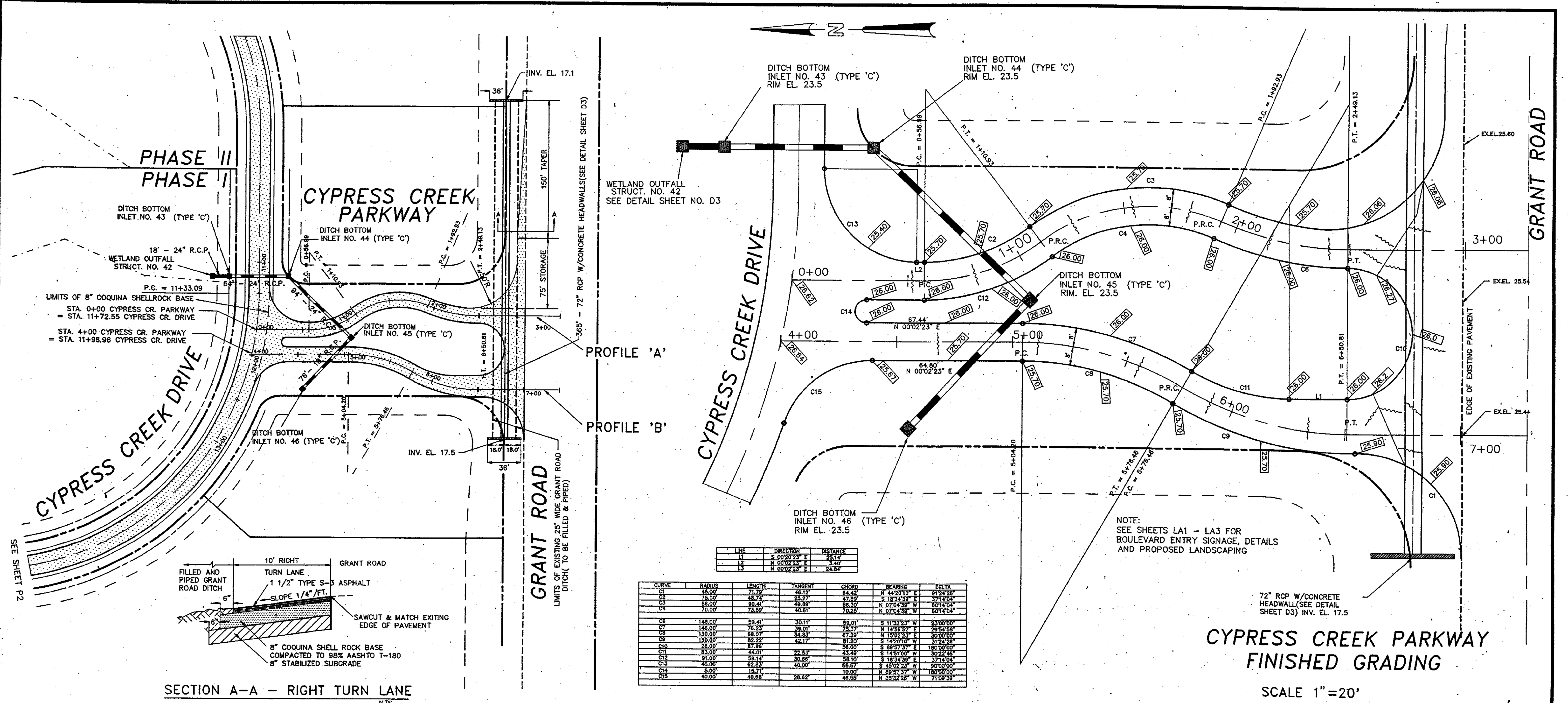

LINE	DIRECTION	DISTANCE
L1	S 00°22'23" E	25.14
L2	N 00°02'23" E	3.40
L3	N 00°02'23" E	24.84

CURVE	RADIUS	LENGTH	TANGENT	CHORD	BEARING	DELTA
C1	45.00	71.79	46.32	64.42	N 44°20'10" E	91°24'28"
C2	75.00	49.74	28.27	47.85	S 14°43'59" E	37°14'04"
C3	85.00	90.41	49.89	86.30	N 07°04'39" W	60°14'04"
C4	75.00	73.59	40.81	70.25	N 07°04'39" W	60°14'04"
C5	148.00	59.41	30.11	56.01	S 11°32'23" W	23°00'00"
C6	148.00	76.23	39.01	73.37	N 14°56'52" E	29°54'58"
C7	150.00	63.07	34.83	67.29	N 15°02'23" E	30°00'00"
C8	150.00	82.22	42.17	81.20	S 14°20'10" W	31°24'28"
C9	28.00	87.98	58.00	88.95	S 89°57'37" E	180°00'00"
C10	83.00	44.01	22.83	43.49	S 14°31'00" W	30°24'48"
C11	91.00	59.14	30.86	58.00	S 14°31'00" W	30°24'48"
C12	40.00	62.83	40.00	56.57	S 43°02'23" W	90°00'00"
C13	35.00	15.71	10.00	10.00	N 89°57'37" E	180°00'00"
C14	40.00	48.68	26.82	46.59	N 39°32'28" W	71°02'59"

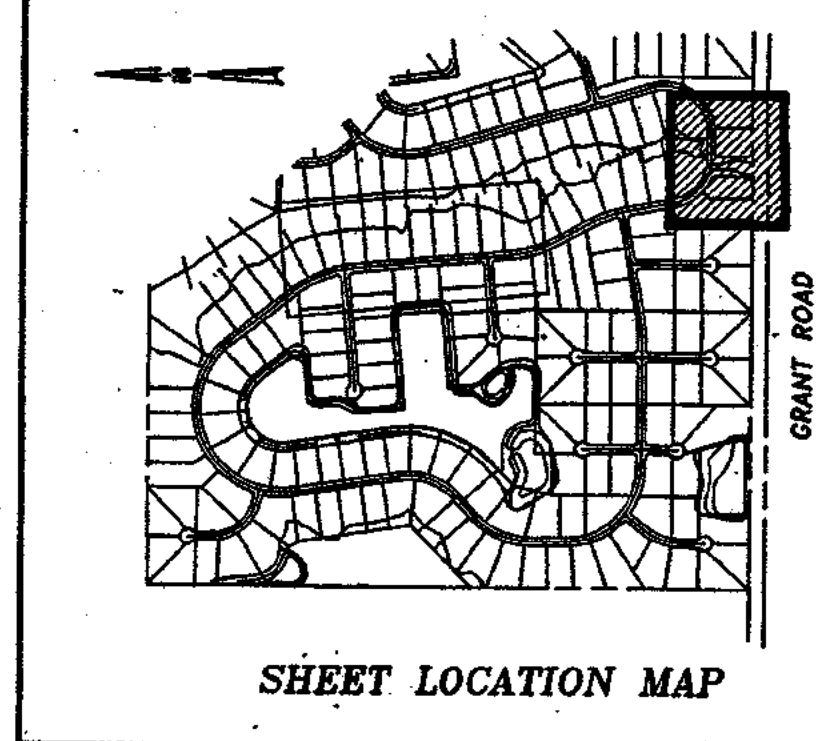
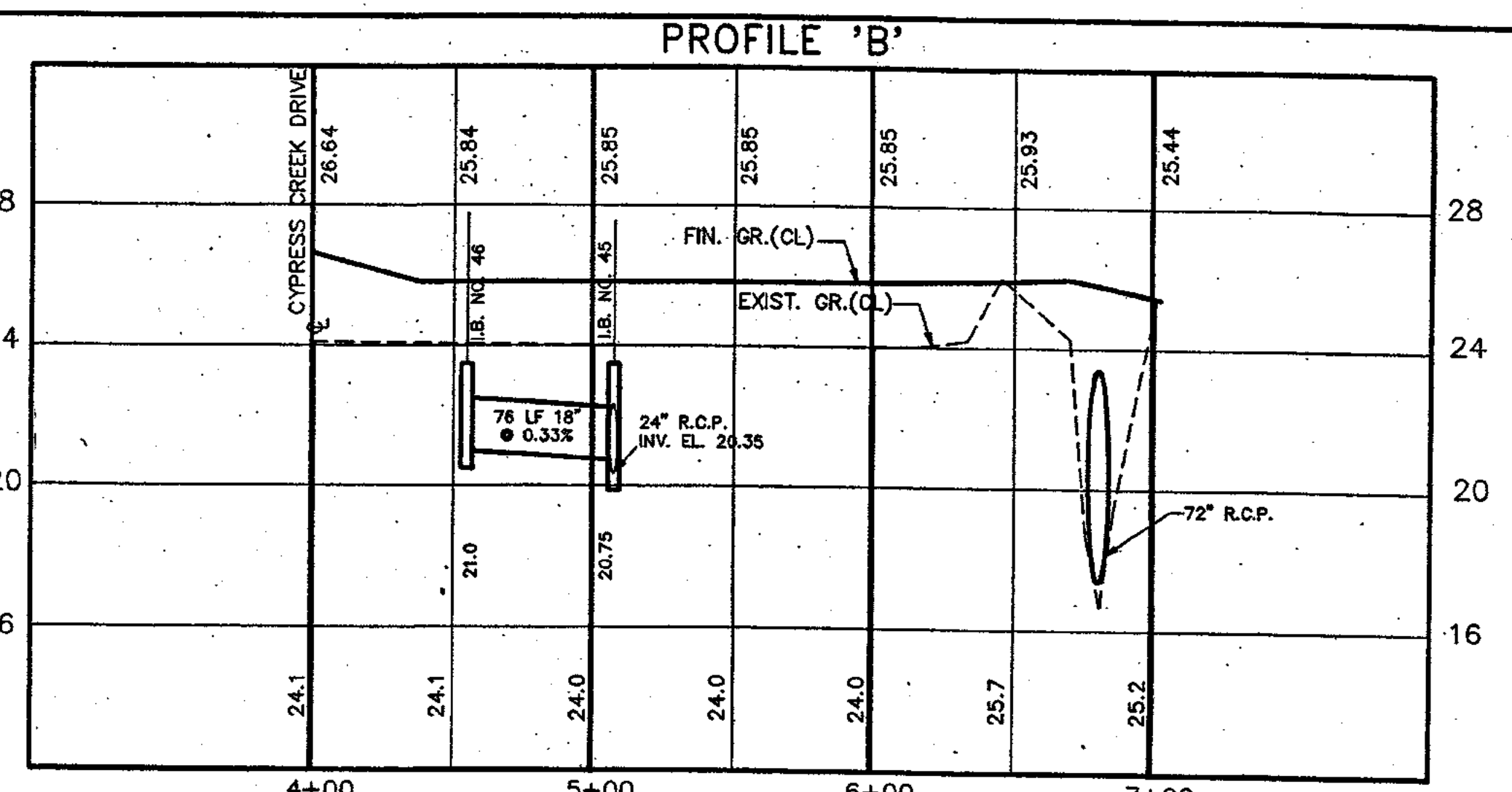
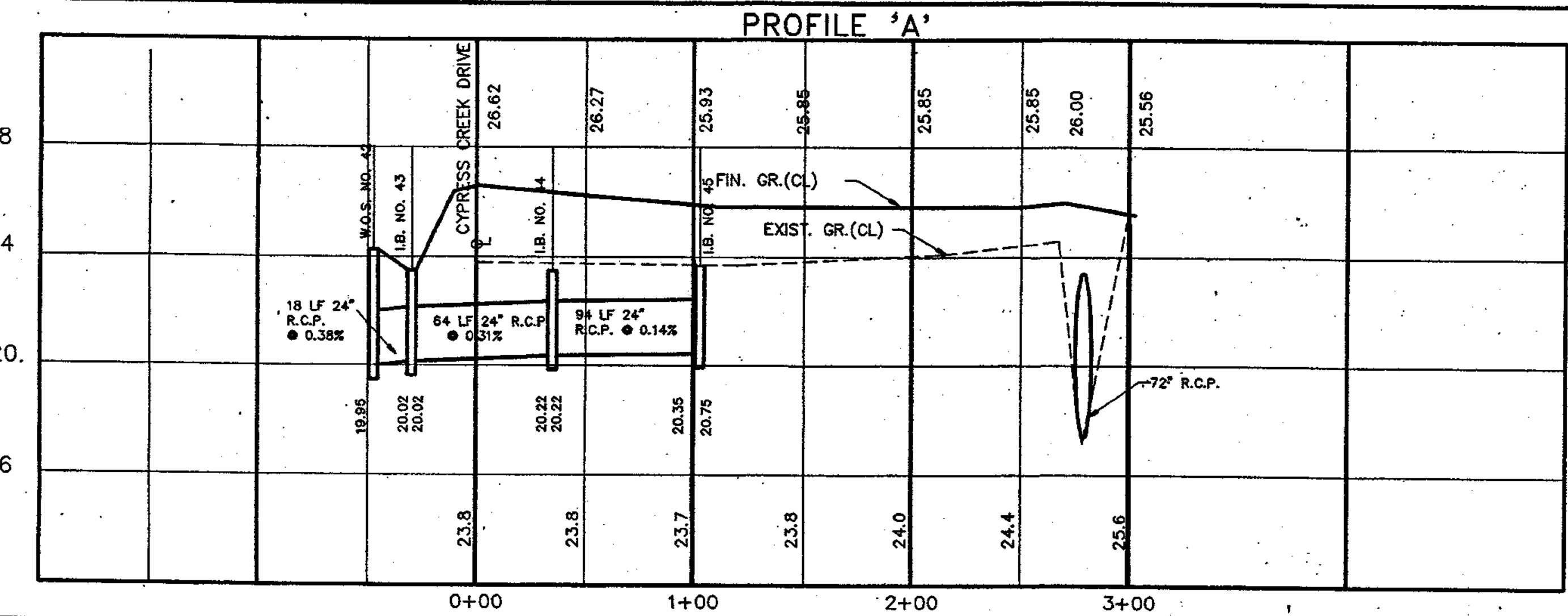

DESIGNED BY W.B.M.		Kimley-Horn Building client relationships since 1967	DRAWN BY W.B.M.		Kimley-Horn and Associates, Inc. 601 21st Street, Suite 400 Vero Beach, Florida 32960 phone (407)562-7981	DATE MAY, 1991	PLAN & PROFILE CYPRESS CREEK PARKWAY PROFILES 'A'/'B' ENTRANCE ROAD	PROJECT NO. 8967.0
CHECKED BY W.B.M.			FIELD BOOK NO. P.			SCALE 1" = 50' HOR. 1" = 4' VERT.		SHEET
NO. REVISION			DATE BY			© 1991		P1 of P13
NO. REVISION			DATE BY			BWG. NAME N		

CYPRESS CREEK PARKWAY
SEE SHEET NO. P1

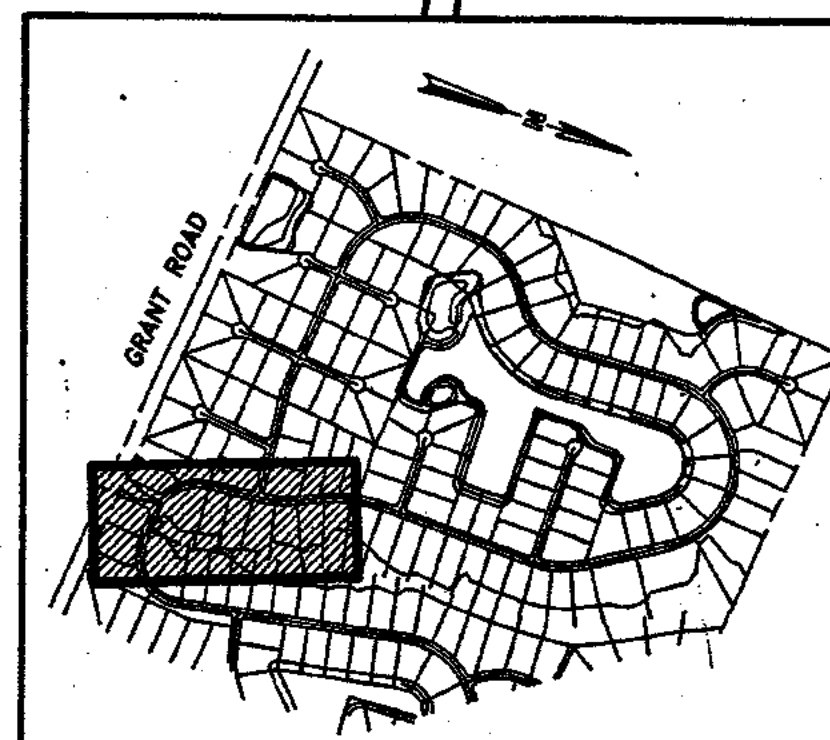
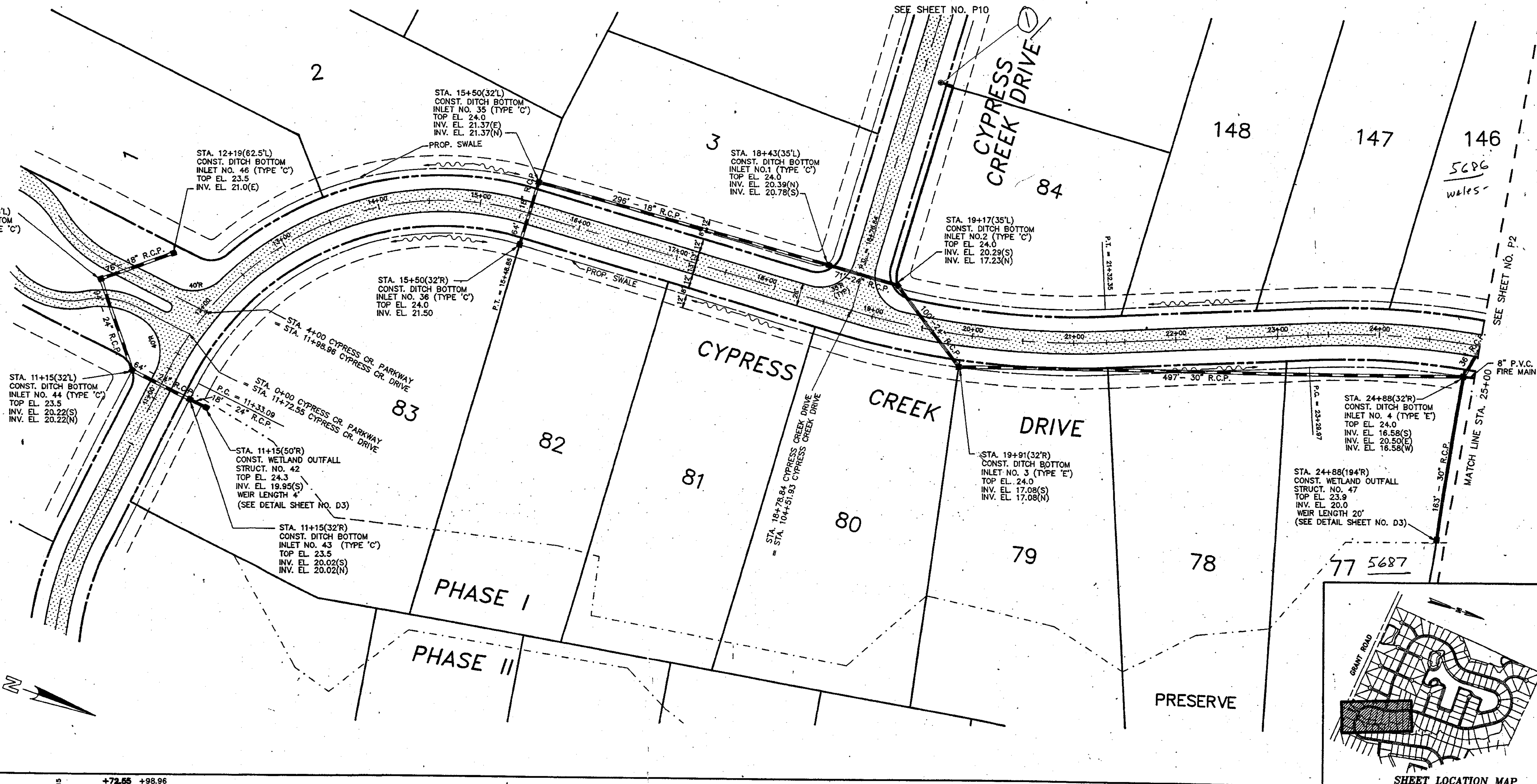

SHEET LOCATION MAP

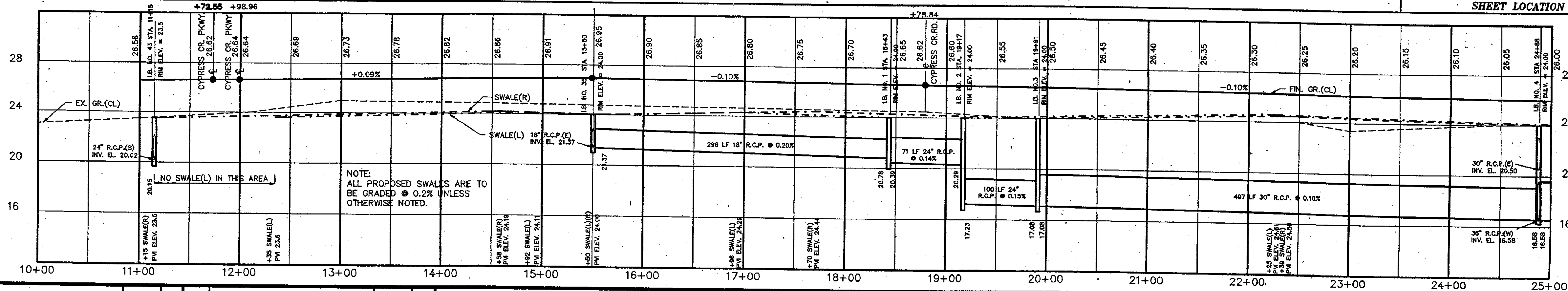

NO.	REVISION	DATE	BY	NO.	REVISION	DATE	BY
2	SWALE NOTE & KEYMAP ADDED	10/8/91	LH				
1	RELOCATE WES #47	8/22/91	LH				

Kimley-Horn
Building client relationships since 1967

DESIGNED BY W.B.M.
DRAWN BY
CHECKED BY W.B.M.
FIELD BOOK NO. P.

Kimley-Horn and Associates, Inc.
601 21st Street, Suite 400
Vero Beach, Florida 32960
phone (407)562-7981

DATE DEC. 1990
SCALE 1" = 50' HOR.
1" = 4' VERT.
© 1991
DWG. NAME A

PLAN & PROFILE
CYPRESS CREEK DRIVE
STA. 11+83.18 TO STA. 25+00

PROJECT NO. 8967.00
SHEET
P2 of P13

SEE SHEET NO. P9

SEE SHEET NO. P12

SEE SHEET NO. P11

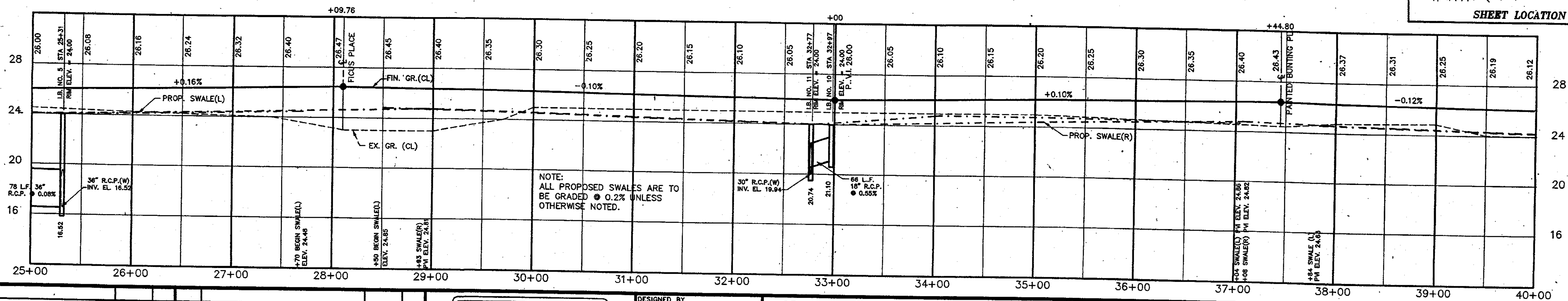
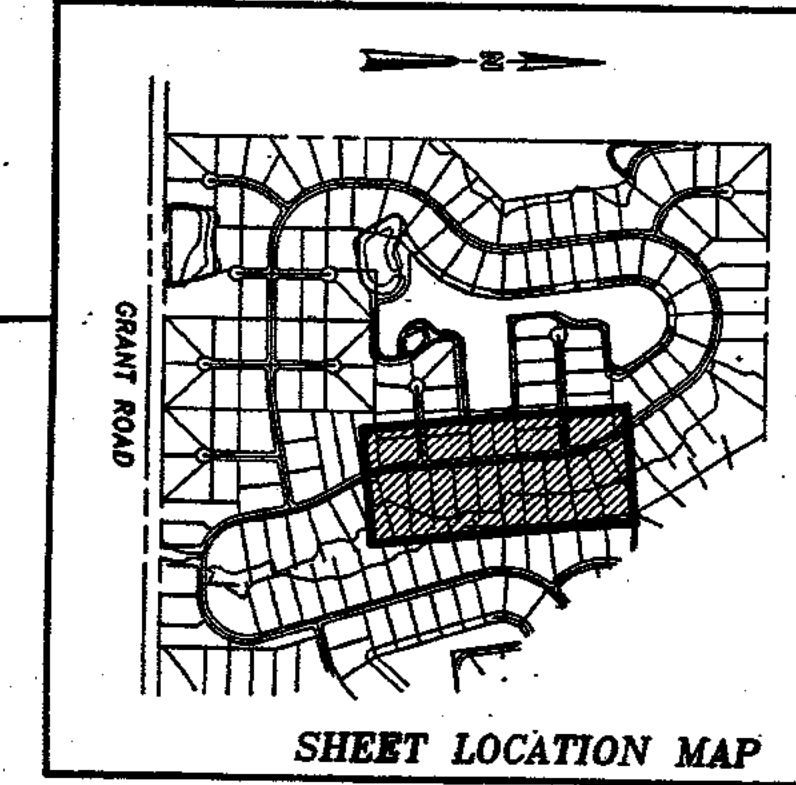
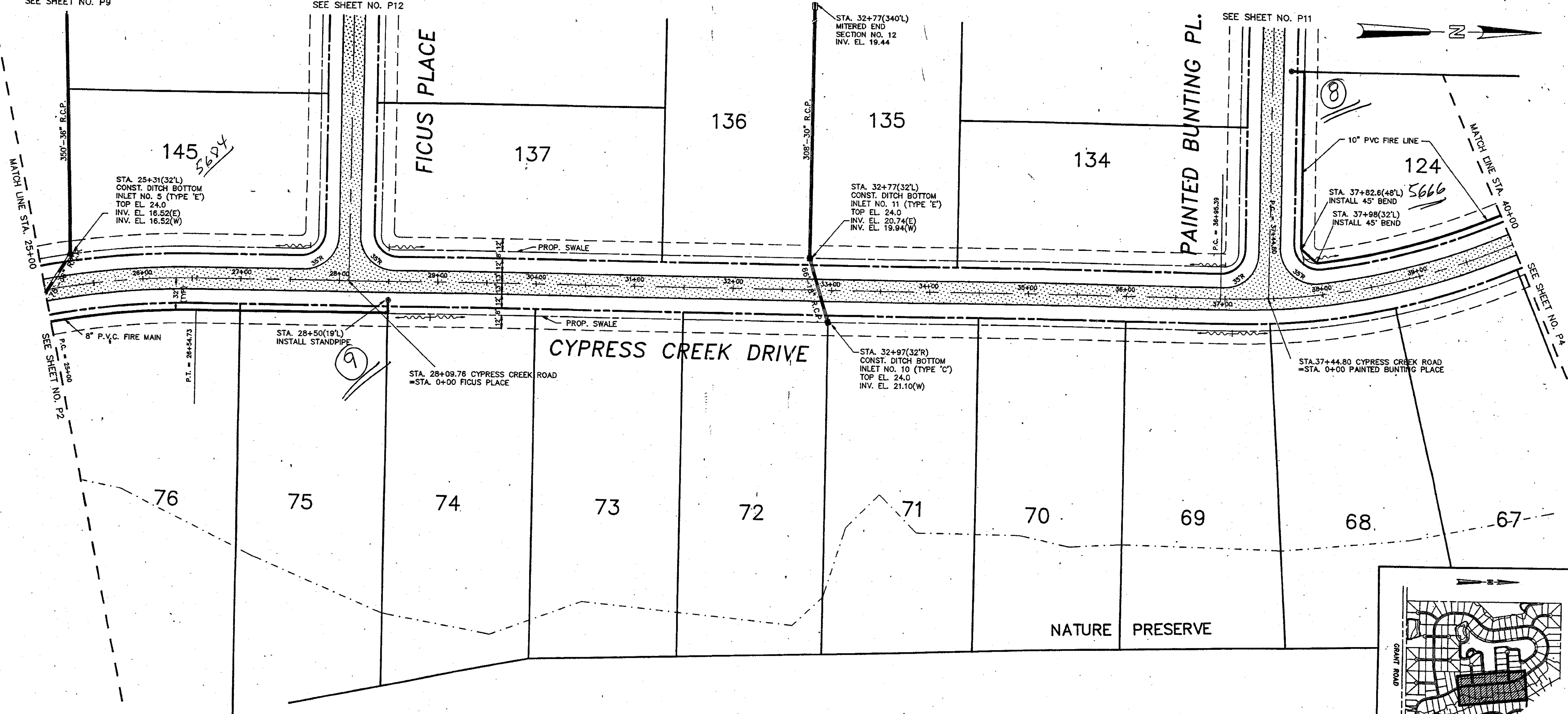
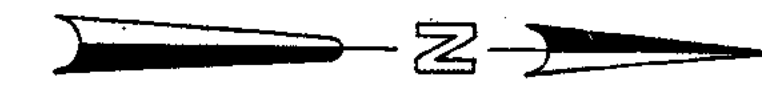

<table border="1" style="width:100%; border-collapse: collapse;"> <tr> <th>NO.</th> <th>REVISION</th> <th>DATE</th> <th>BY</th> <th>NO.</th> <th>REVISION</th> <th>DATE</th> <th>BY</th> </tr> <tr> <td> </td> <td> </td> <td> </td> <td> </td> <td> </td> <td> </td> <td> </td> <td> </td> </tr> </table>		NO.	REVISION	DATE	BY	NO.	REVISION	DATE	BY											DESIGNED BY: W.B.M. DRAWN BY: _____ CHECKED BY: W.B.M. FIELD BOOK NO.: P.		Kimley-Horn and Associates, Inc. 601 21st Street, Suite 400 Vero Beach, Florida 32960 phone (407)562-7981		DATE: DEC. 1990 SCALE: 1" = 50' HOR. 1" = 4' VERT. © 1991 DWG. NAME: B		PLAN & PROFILE CYPRESS CREEK DRIVE STA. 25+00 TO STA. 40+00		PROJECT NO.: 8967.00 SHEET: P3 of P13	
		NO.	REVISION	DATE	BY	NO.	REVISION	DATE	BY																				
Building client relationships since 1967																													

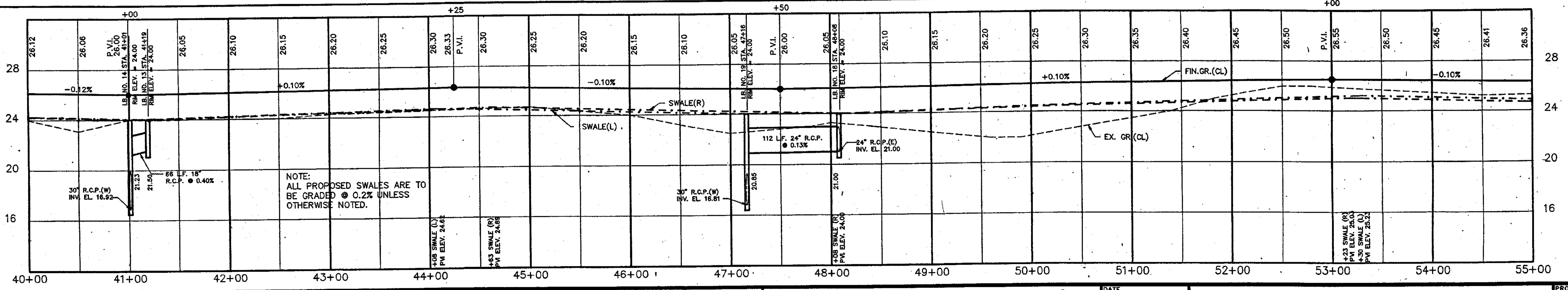
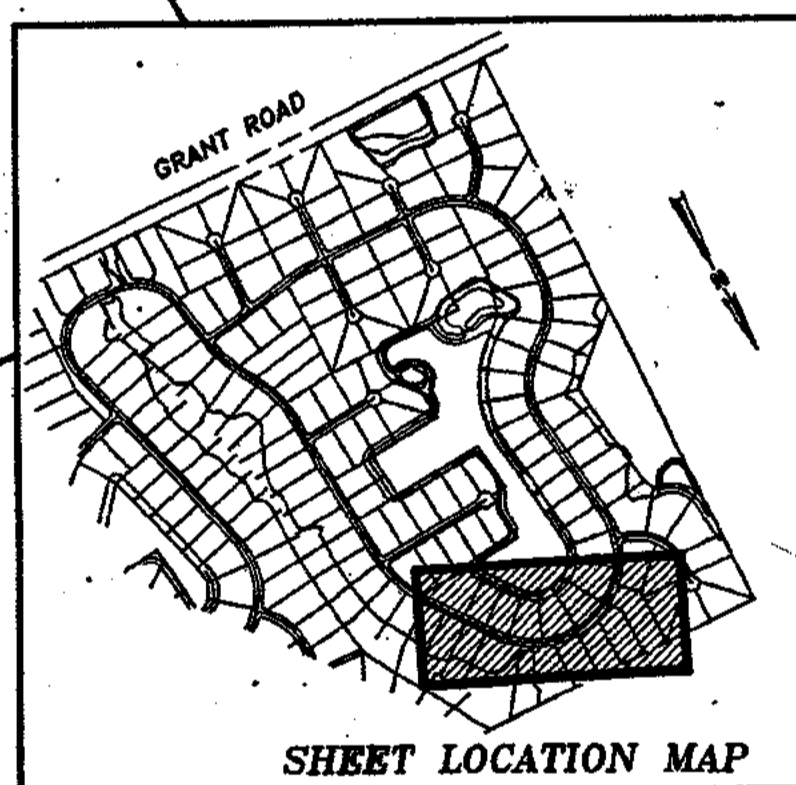
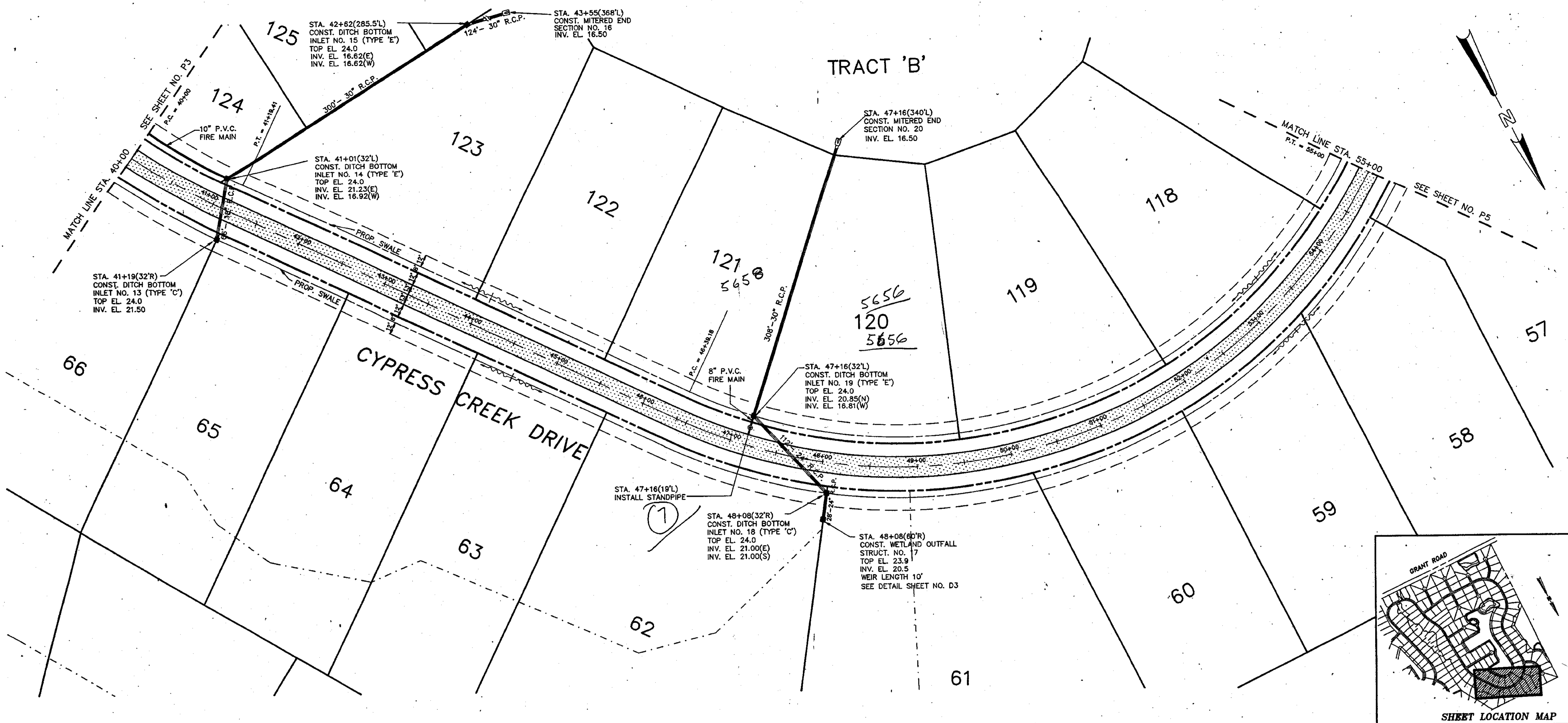

NOTE:
ALL PROPOSED SWALES ARE TO
BE GRADED @ 0.2% UNLESS
OTHERWISE NOTED.

NO.	REVISION	DATE	BY
1	SWALE NOTE & KEYMAP ADDED	10/8/91	LH

Kimley-Horn
Building client relationships since 1967

DESIGNED BY W.B.M.
DRAWN BY
CHECKED BY W.B.M.
FIELD BOOK NO. P.

Kimley-Horn and Associates, Inc.
601 21st Street, Suite 400
Vero Beach, Florida 32960
phone (407)562-7981

DATE DEC. 1990
SCALE 1" = 50' HOR.
1" = 4' VERT.
© 1991
DWG. NAME C

PLAN & PROFILE
CYPRESS CREEK DRIVE
STA. 40+00 TO STA. 55+00

PROJECT NO. 8967.00
SHEET P4 of P13

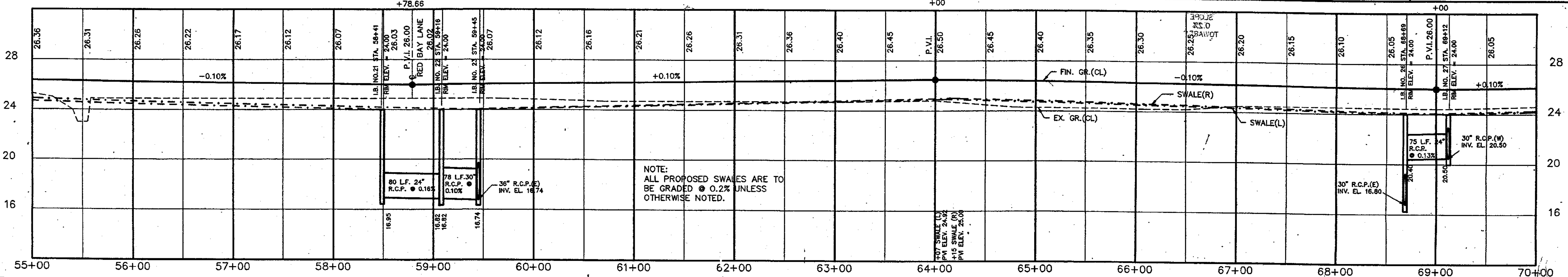
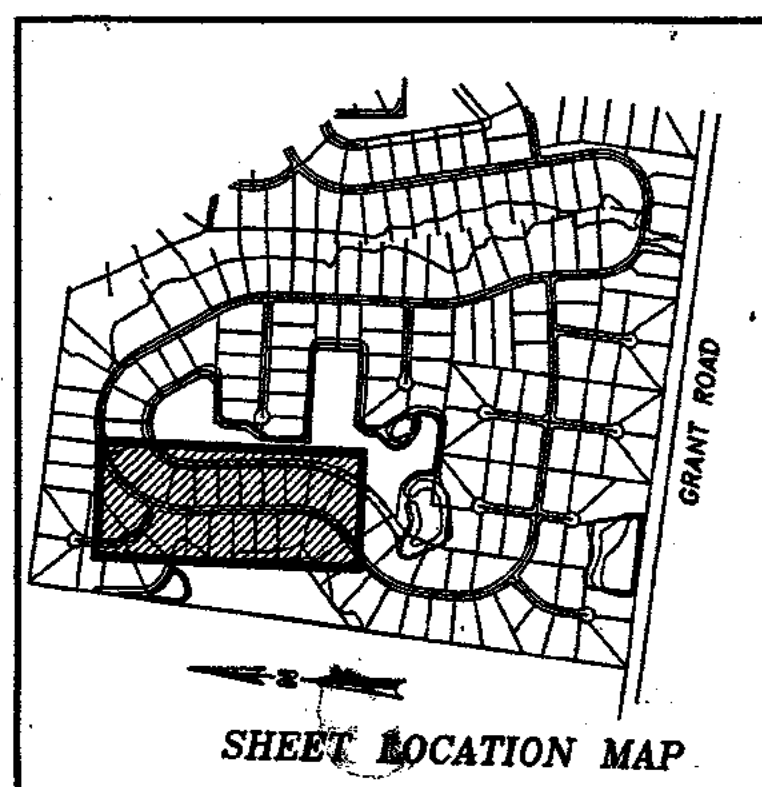
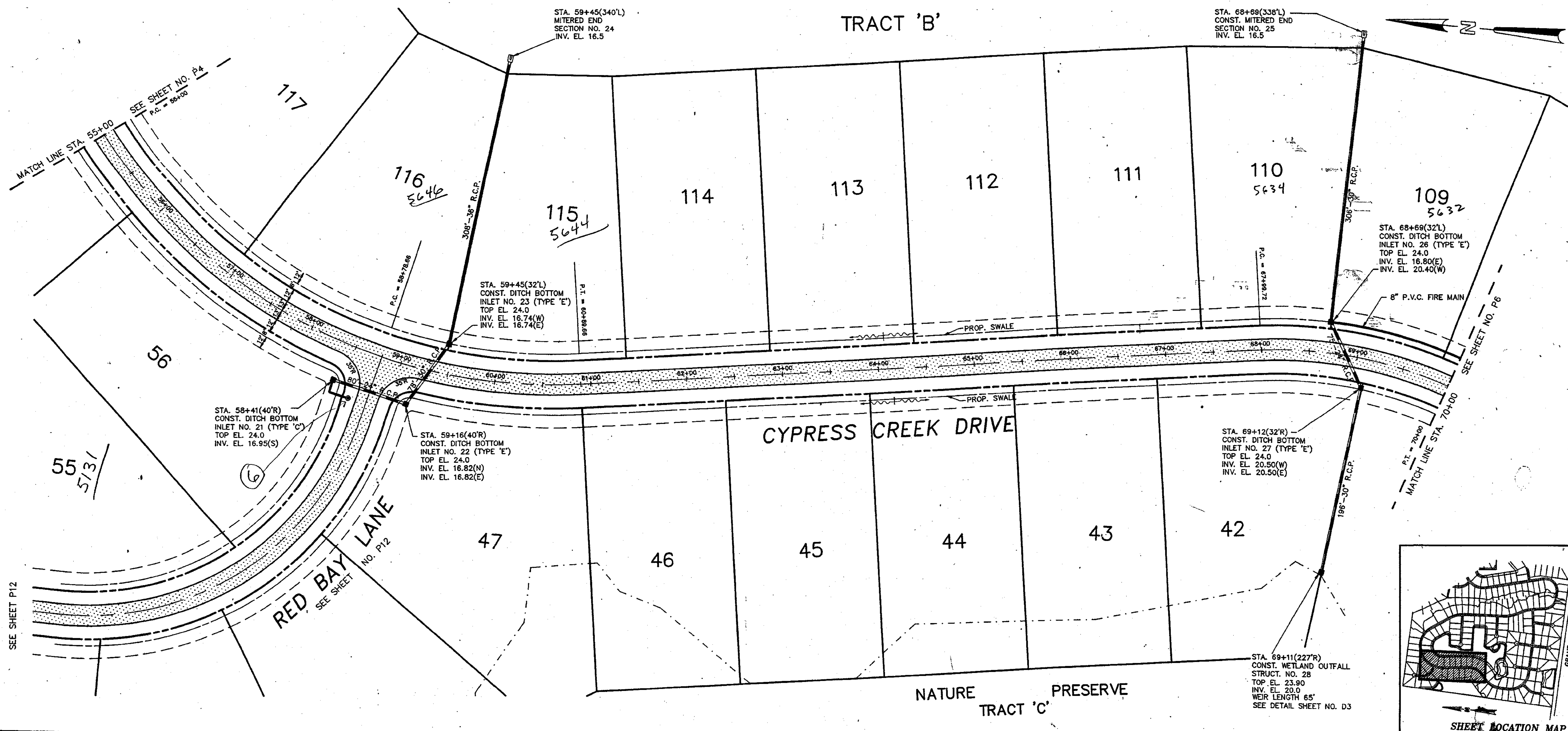

NO.	REVISION	DATE	BY
2	SWALE NOTE & KEYMAP ADDED	10/8/91	LH
1	RELOCATE WES #28	8/22/91	LH

Kimley-Horn
Building client relationships since 1967

DESIGNED BY: W.B.M.
DRAWN BY: [Signature]
CHECKED BY: W.B.M.
FIELD BOOK NO. P.

Kimley-Horn and Associates, Inc.
601 21st Street, Suite 400
Vero Beach, Florida 32960
phone (407)562-7981

DATE: DEC. 1990
SCALE: 1" = 50' HOR.
1" = 4' VERT.
© 1991
DWG. NAME: D

PLAN & PROFILE
CYPRESS CREEK DRIVE
STA. 55+00 TO STA. 70+00

PROJECT NO. 8967.00
SHEET P5 OF P13

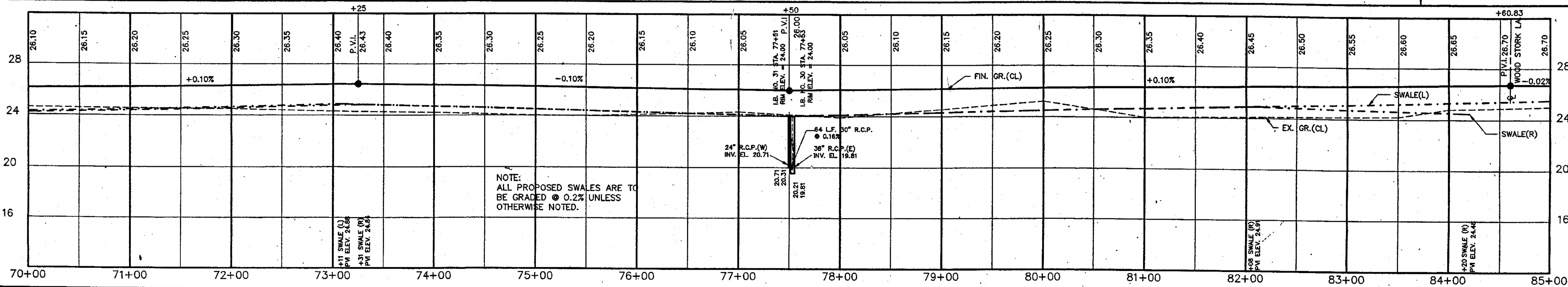
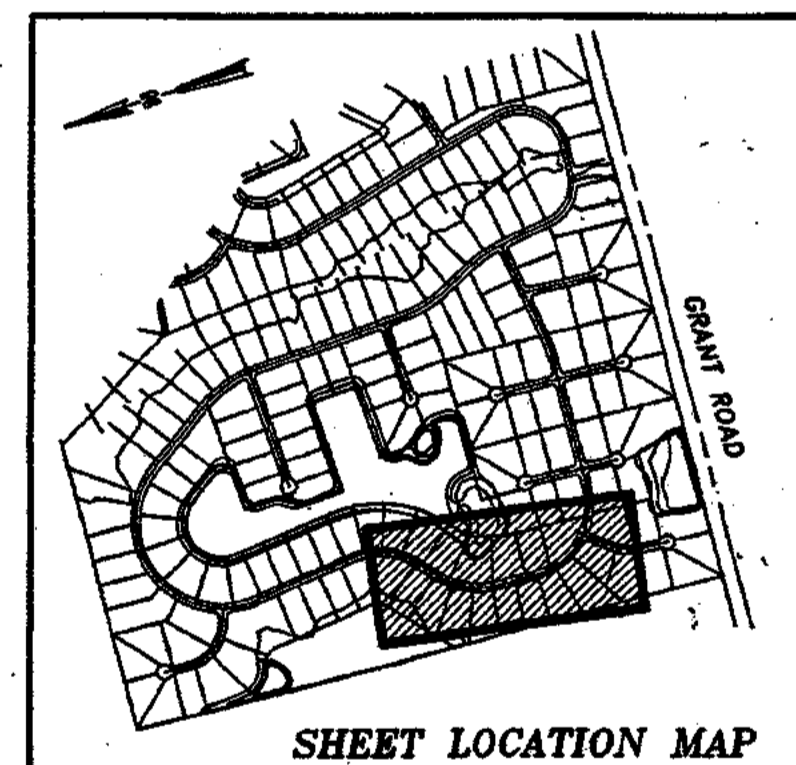
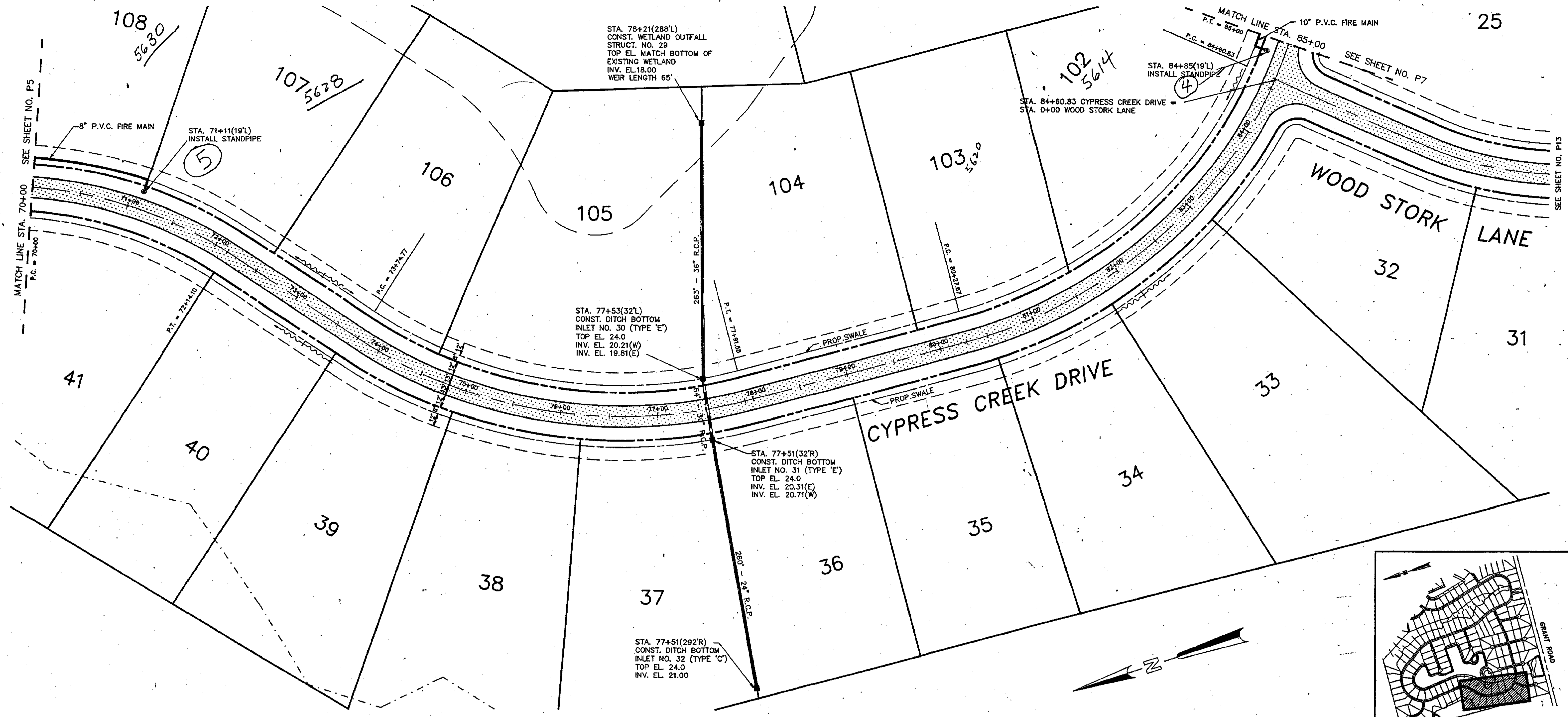

NO.	REVISION	DATE	BY	NO.	REVISION	DATE	BY
1	SWALE NOTES & KEYMAP ADDED	10/8/91	LH				

Kimley-Horn
Building client relationships since 1967

DESIGNED BY W.B.M.
DRAWN BY
CHECKED BY W.B.M.
FIELD BOOK NO. P.

Kimley-Horn and Associates, Inc.
601 21st Street, Suite 400
Vero Beach, Florida 32960
phone (407)562-7981

DATE DEC. 1990
SCALE 1" = 50' HOR.
1" = 4' VERT.
© 1991
DWG. NAME E

PLAN & PROFILE
CYPRESS CREEK DRIVE
STA. 70+00 TO STA. 85+00

PROJECT NO. 8967.00
SHEET P6 of P13

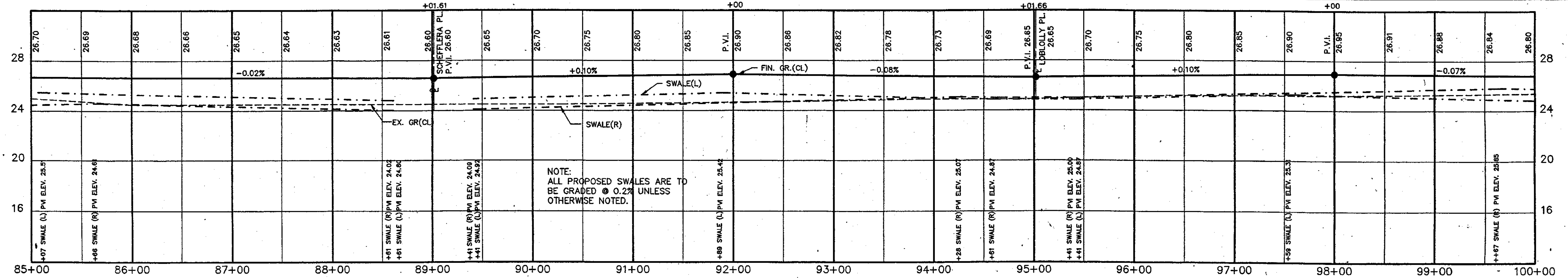
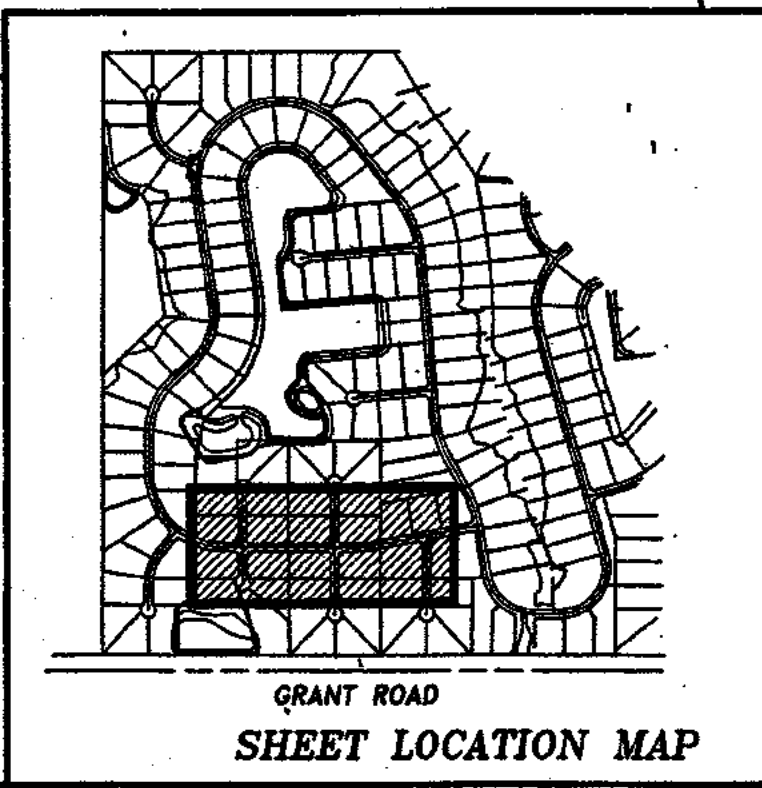
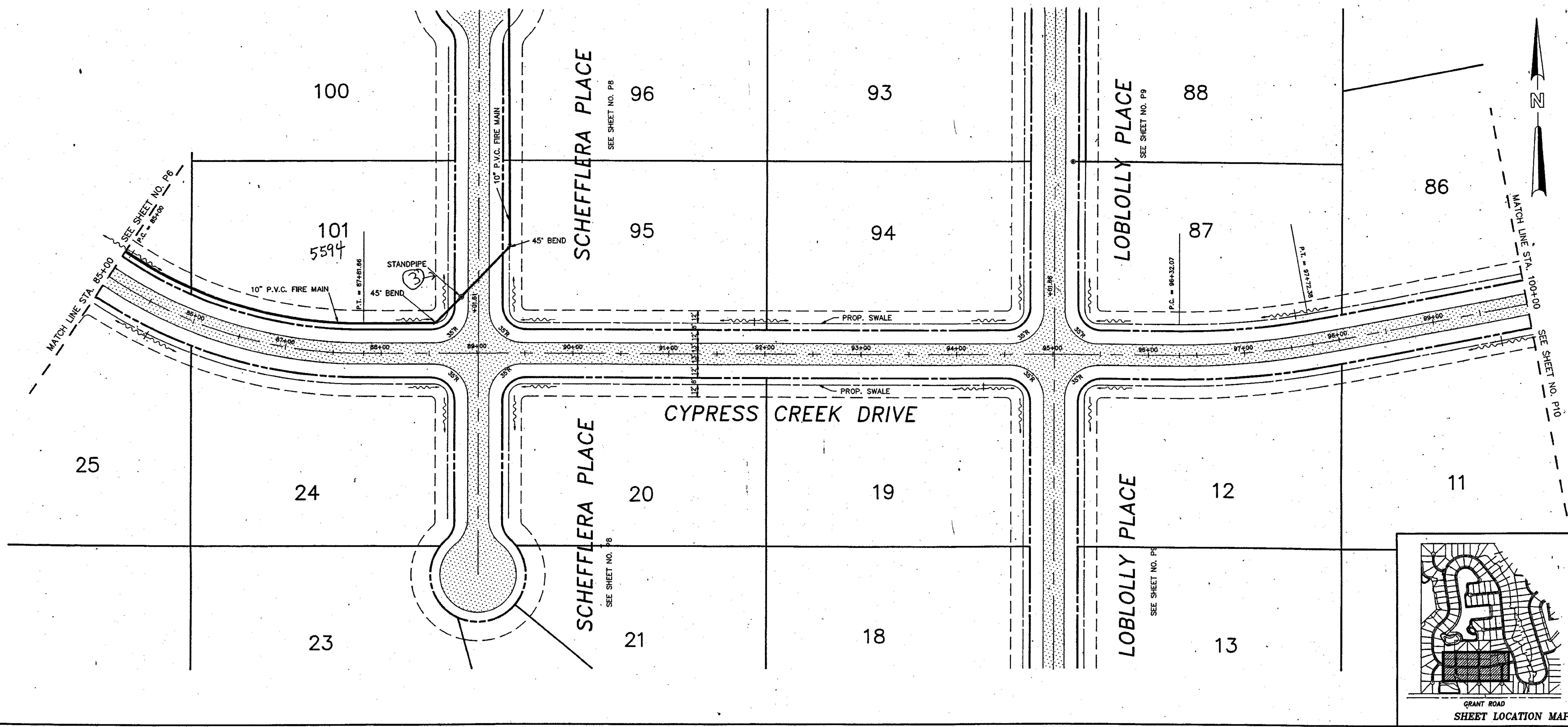

NO.	REVISION	DATE	BY	NO.	REVISION	DATE	BY
1	SWALE NOTES & KEYMAP ADDED	10/8/91	LH				

Kimley-Horn
Building client relationships since 1967

DESIGNED BY: W.B.M.
DRAWN BY: [Signature]
CHECKED BY: W.B.M.
FIELD BOOK NO.: P.

Kimley-Horn and Associates, Inc.
601 21st Street, Suite 400
Vero Beach, Florida 32960
phone (407)562-7981

DATE: DEC. 1990
SCALE: 1" = 50' HOR.
1" = 4' VERT.
© 1991
DWG. NAME: F

PLAN & PROFILE
CYPRESS CREEK DRIVE
STA. 85+00 TO STA. 100+00

PROJECT NO. 8967.00
SHEET P7 OF P13

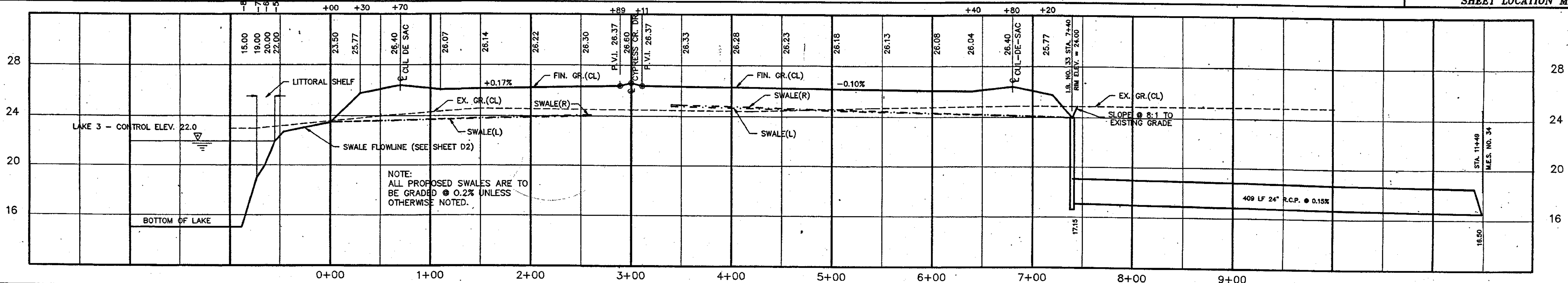
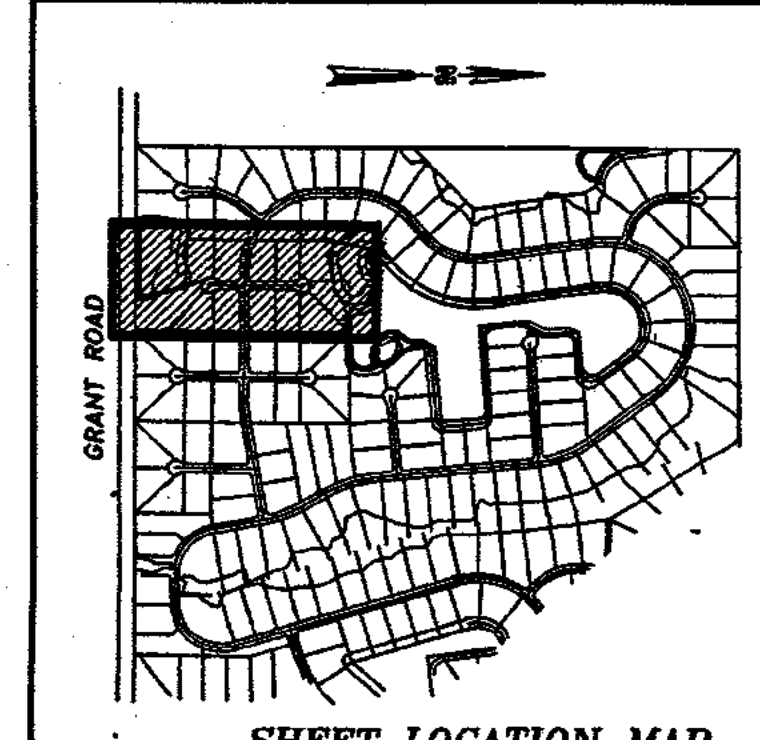
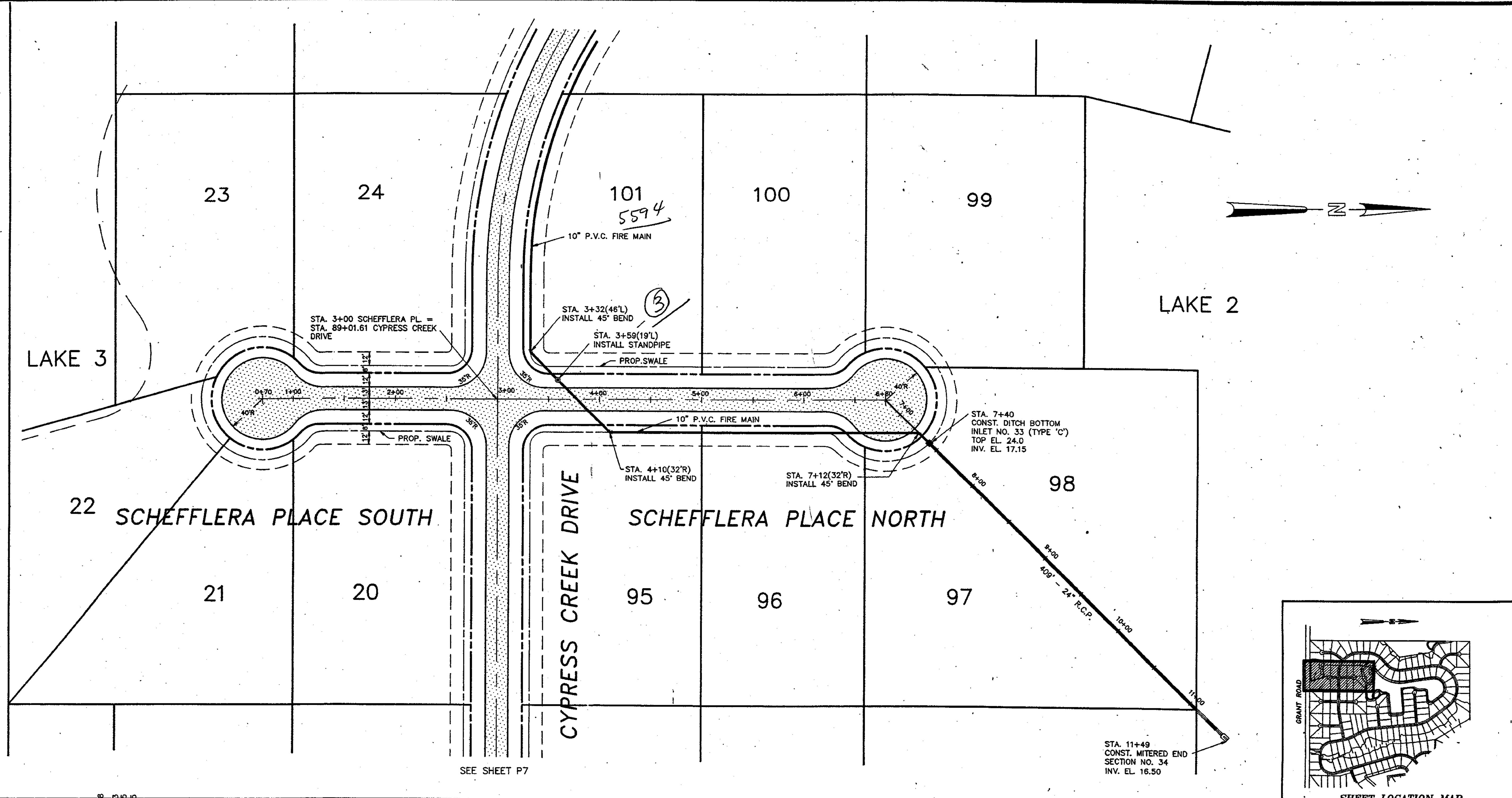

NO.		REVISION		DATE	BY	NO.		REVISION		DATE	BY		DESIGNED BY	W.B.M.	Kimley-Horn and Associates, Inc. 601 21st Street, Suite 400 Vero Beach, Florida 32960 phone (407)562-7981	DATE	DEC. 1990	PLAN & PROFILE SCHEFFLERA PLACE STA. 0+70 TO STA. 6+80	PROJECT NO.	8967.00	
1		SWALE NOTE & KEYMAP ADDED		10/9/91	LH					DATE			DRAWN BY			SCALE	1" = 50' HOR. 1" = 4' VERT.		SHEET		
												CHECKED BY	W.B.M.	© 1991			FIELD BOOK NO.	P.	DWG. NAME	G	P8 of P13

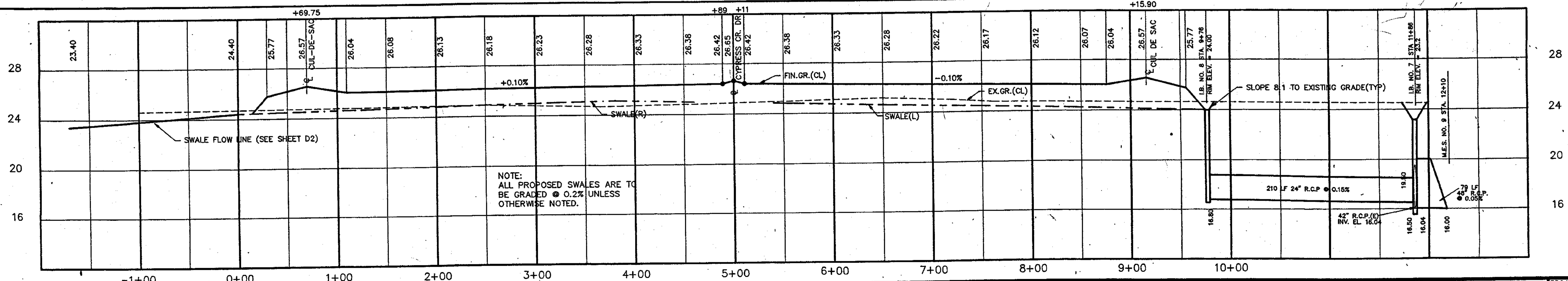
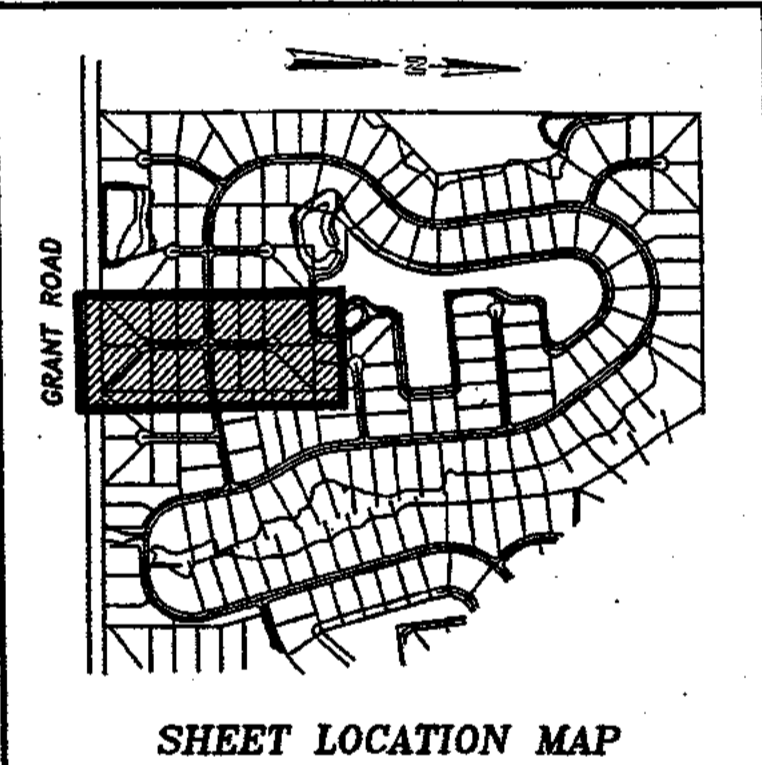
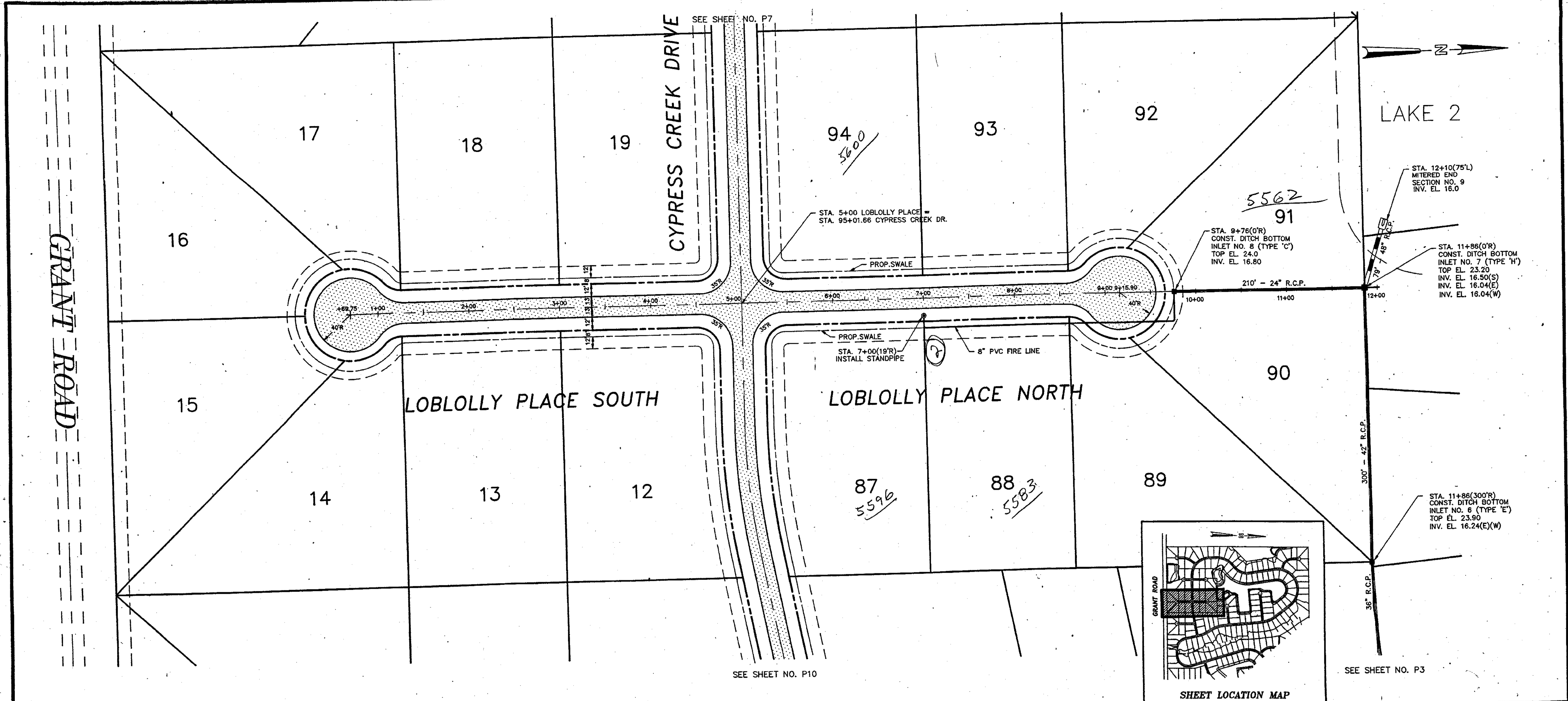

DESIGNED BY W.B.M.		Kimley-Horn and Associates, Inc.		DATE DEC. 1990	PLAN & PROFILE LOBLOLLY PLACE STA. 0+69.75 TO STA. 9+15.90	PROJECT NO. 8967.00
DRAWN BY		601 21st Street, Suite 400 Vero Beach, Florida 32960 phone (407)562-7981		SCALE 1" = 50' HOR. 1" = 4' VERT.		
CHECKED BY W.B.M.		FIELD BOOK NO. P.		© 1991	SHEET	P9' of P13
NO. REVISION		DATE BY		DWG. NAME		



Building client relationships since 1967

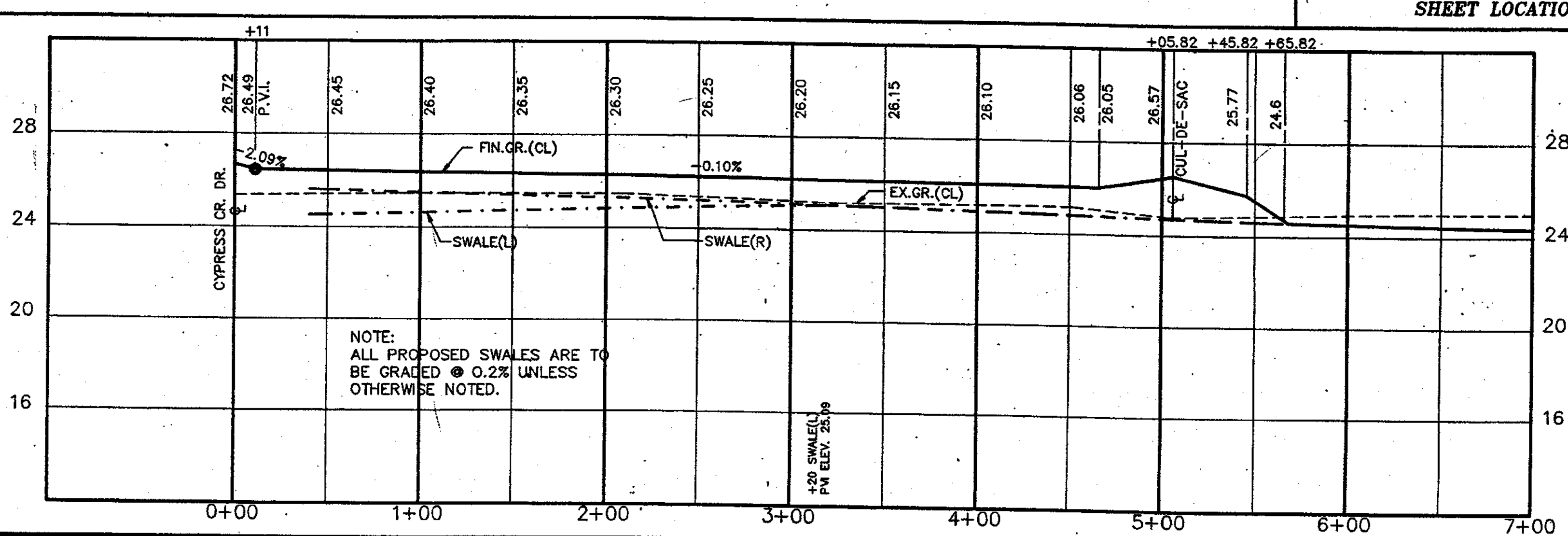
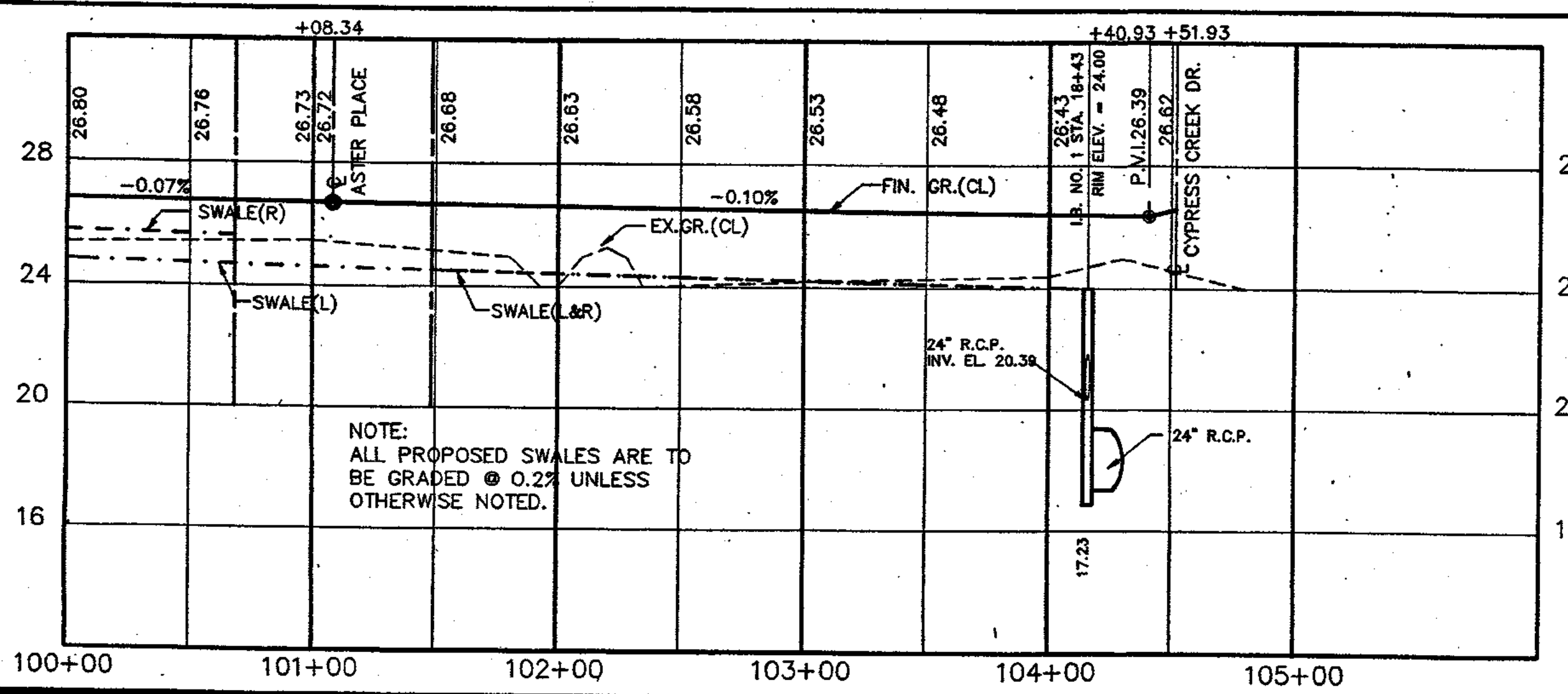
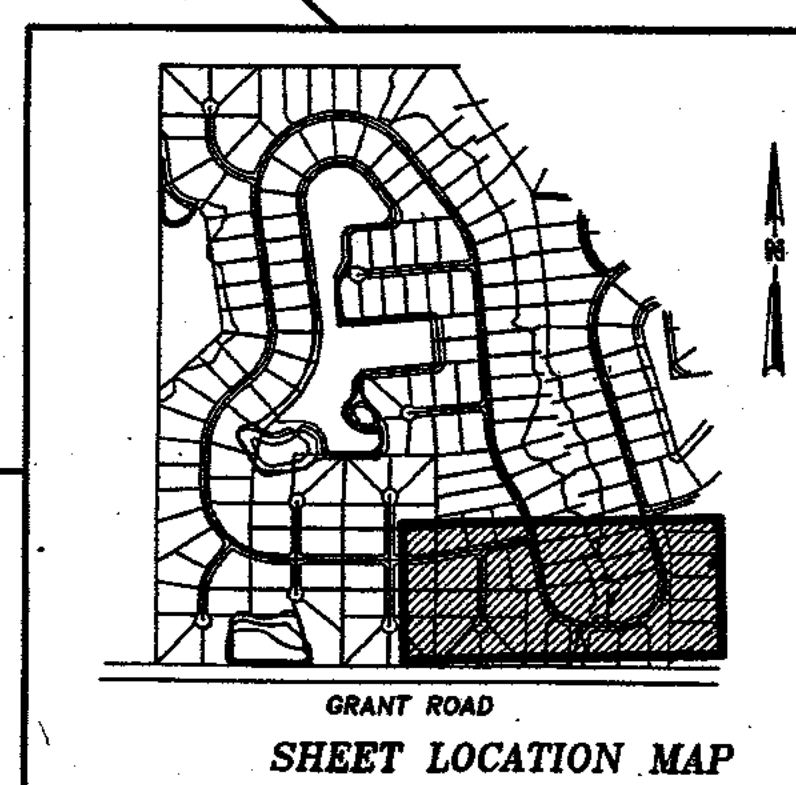
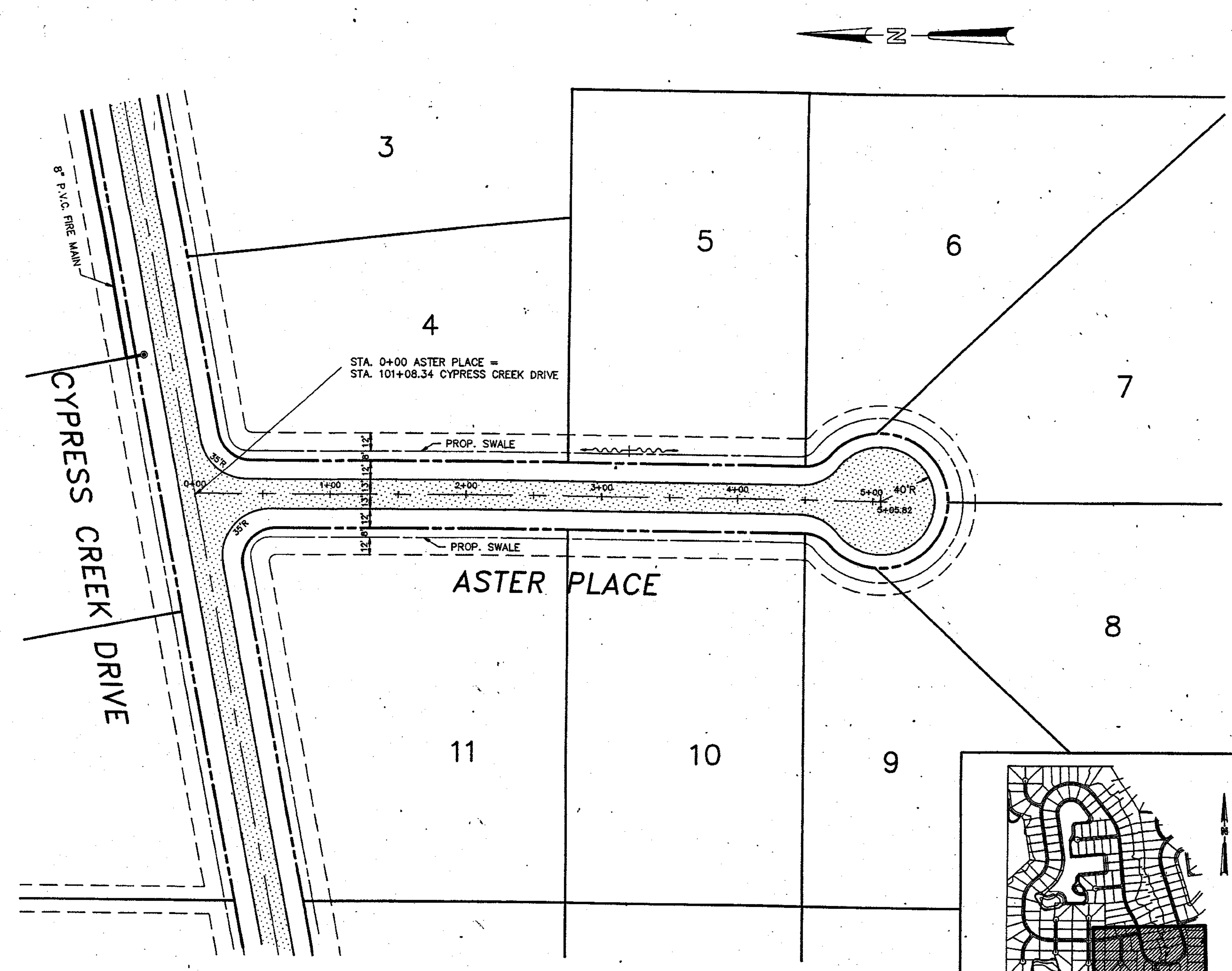
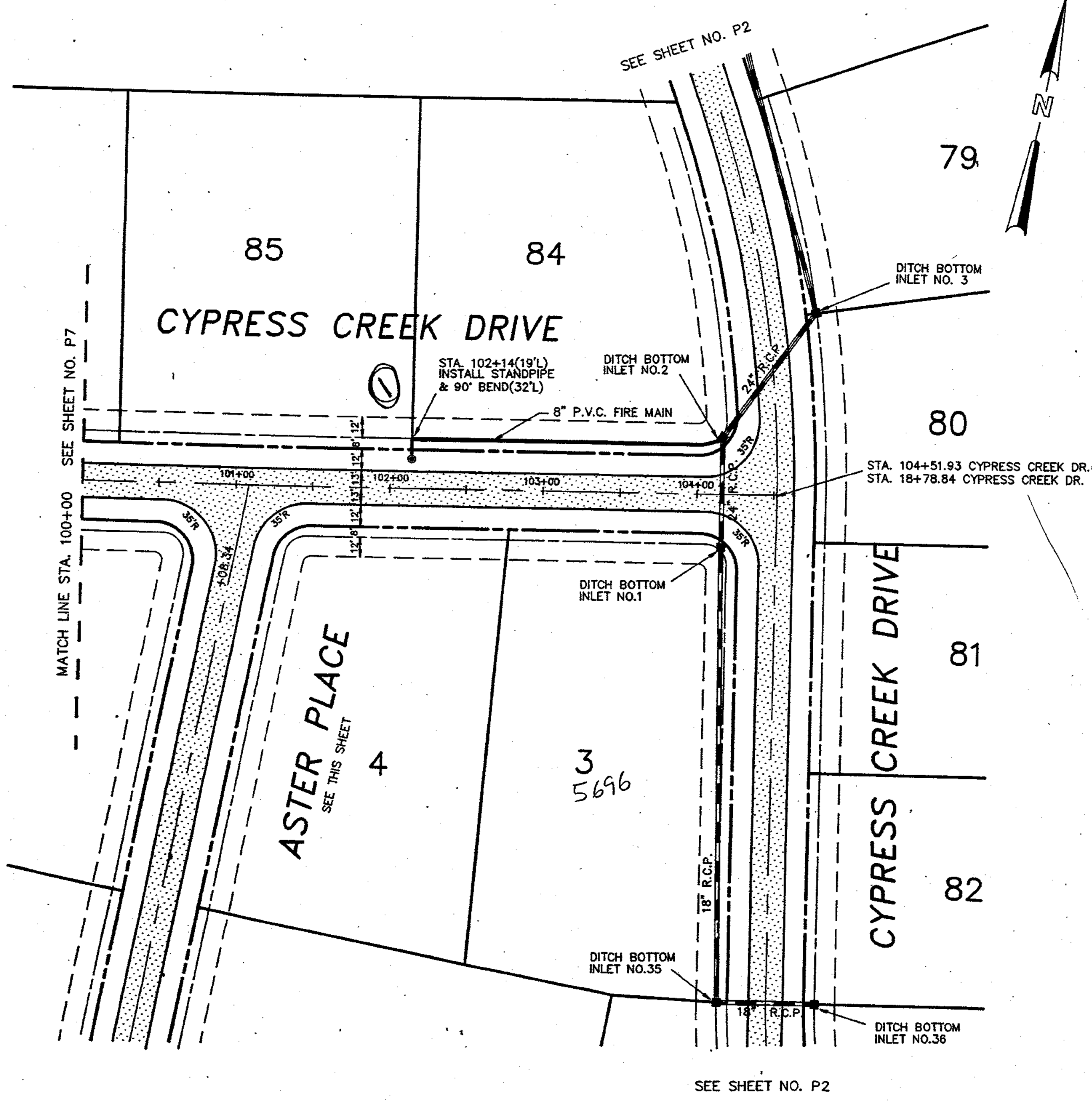

NO.	REVISION	DATE	BY	NO.	REVISION	DATE	BY
1	SWALE NOTE & KEYMAP ADDED	10/8/91	LH				



DESIGNED BY W.B.M.
 DRAWN BY [Signature]
 CHECKED BY W.B.M.
 FIELD BOOK NO. P.

Kimley-Horn and Associates, Inc.
 601 21st Street, Suite 400
 Vero Beach, Florida 32960
 phone (407)562-7981

DATE DEC. 1990
 SCALE 1" = 50' HOR.
 1" = 4' VERT.
 © 1991
 DWG. NAME J

PLAN & PROFILE
 CYPRESS CREEK DRIVE
 STA. 100+00 TO STA. 104+51.93
 ASTER PLACE
 STA. 0+00 TO STA. 5+05.82

PROJECT NO. 8967.00
 SHEET P10 of P13

SEE SHEET NO. P3

LAKE 2

CYPRESS CREEK DRIVE

134

133

132

131

130

129

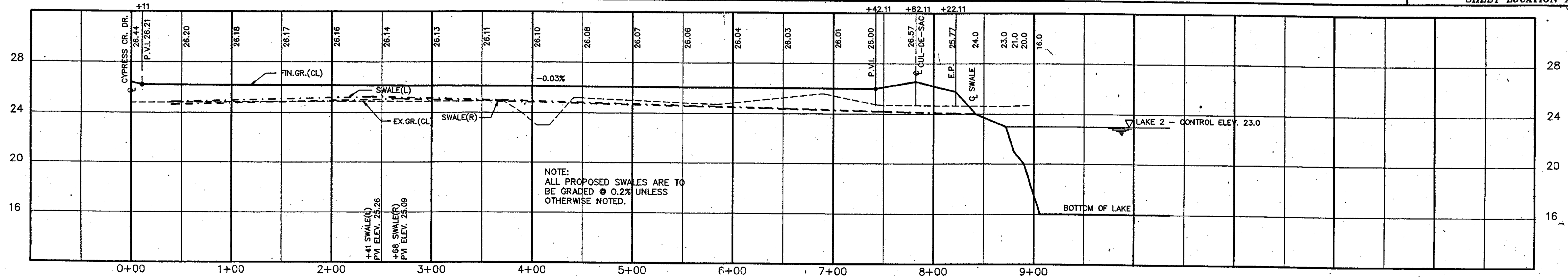
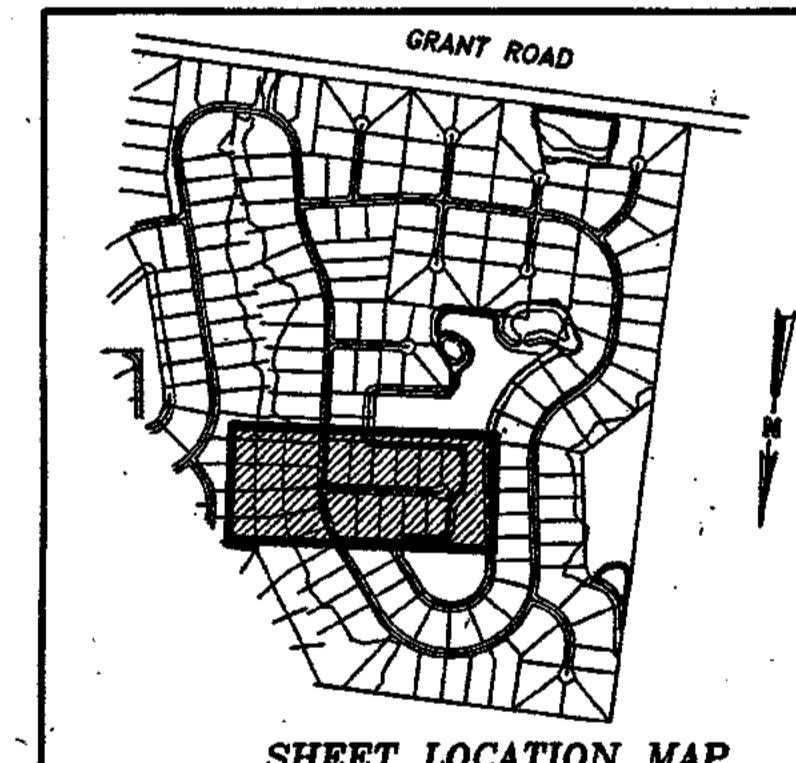
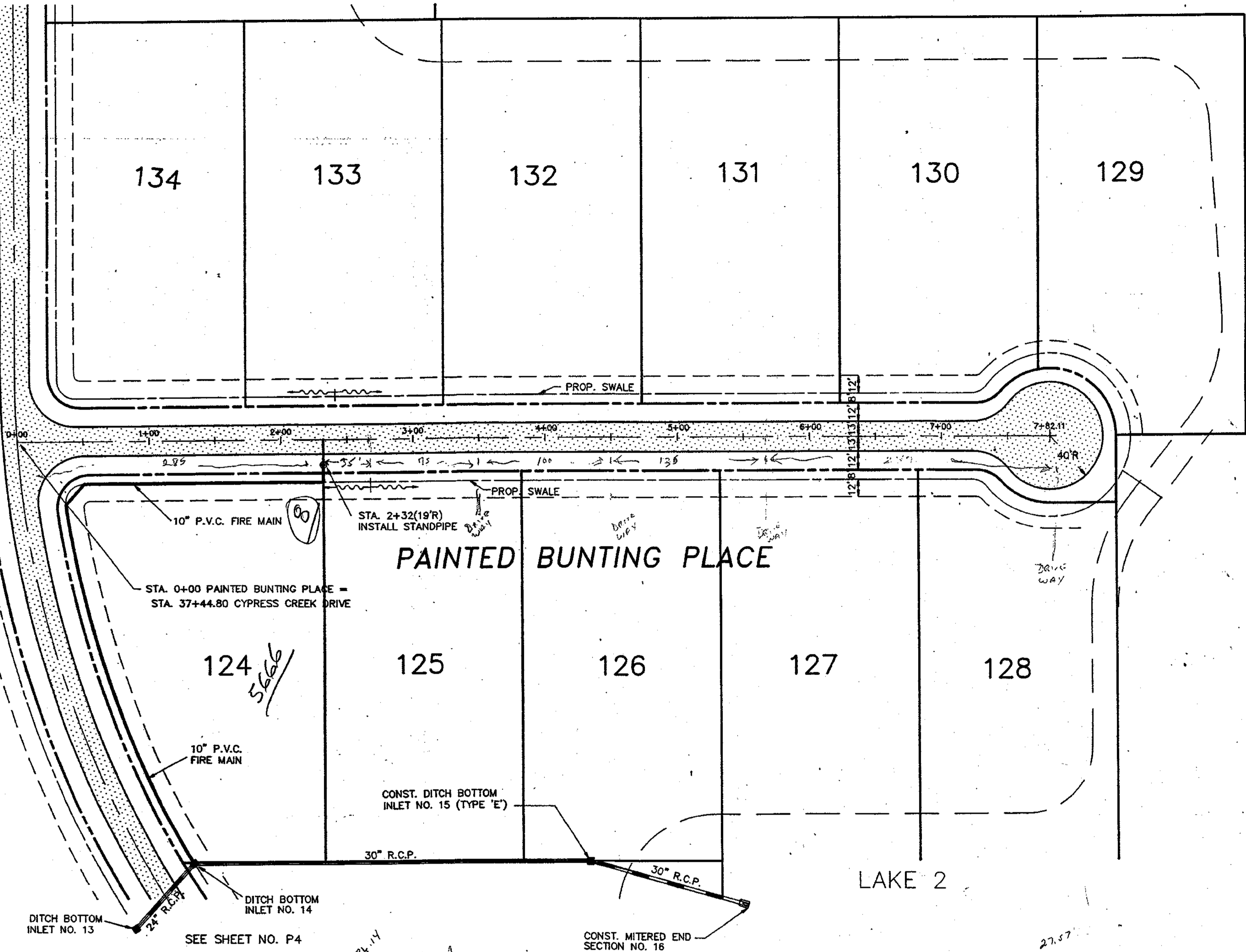
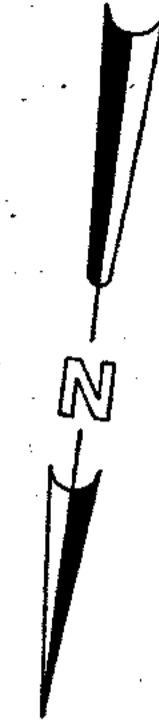

NO.	REVISION	DATE	BY	NO.	REVISION	DATE	BY
1	SWALE NOTE & KEYMAP ADDED	10/9/91	LH				



DESIGNED BY W.B.M.

DRAWN BY

CHECKED BY W.B.M.

FIELD BOOK NO. P.

Kimley-Horn and Associates, Inc.
 601 21st Street, Suite 400
 Vero Beach, Florida 32960
 phone (407)562-7981

DATE DEC. 1990

SCALE 1" = 50' HOR.
 1" = 4' VERT.

© 1991

DWG. NAME K

PLAN & PROFILE
 PAINTED BUNTING PLACE
 STA. 0+00 TO STA. 7+82.11

PROJECT NO. 8967.00

SHEET

P11 of P13

SEE SHEET NO. P2

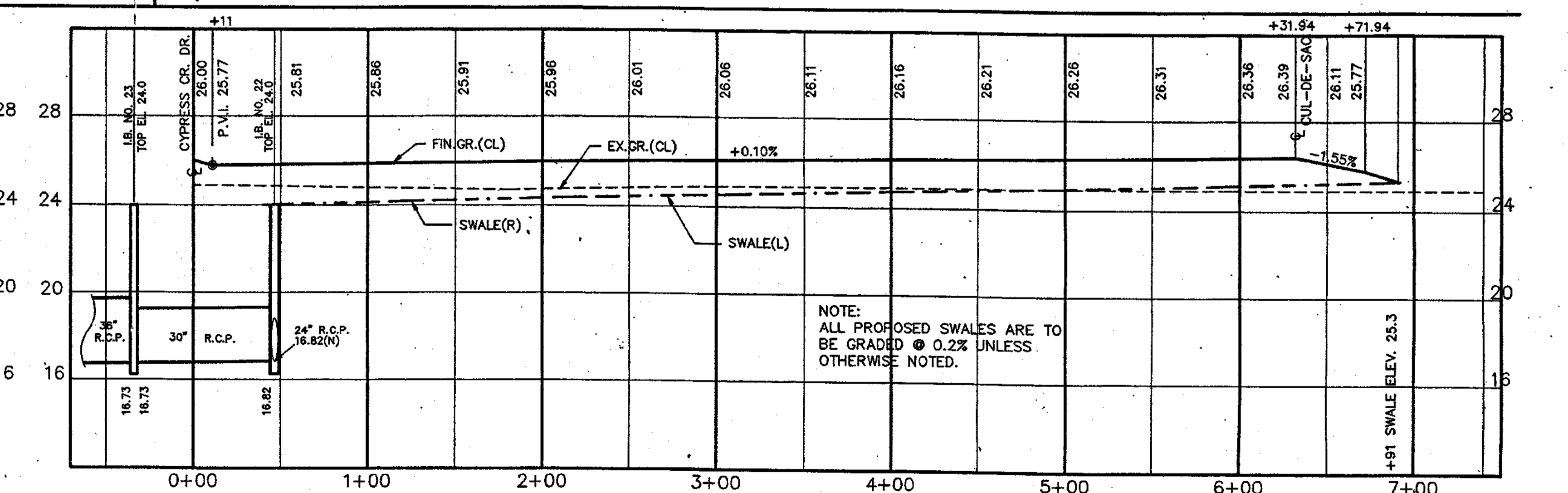
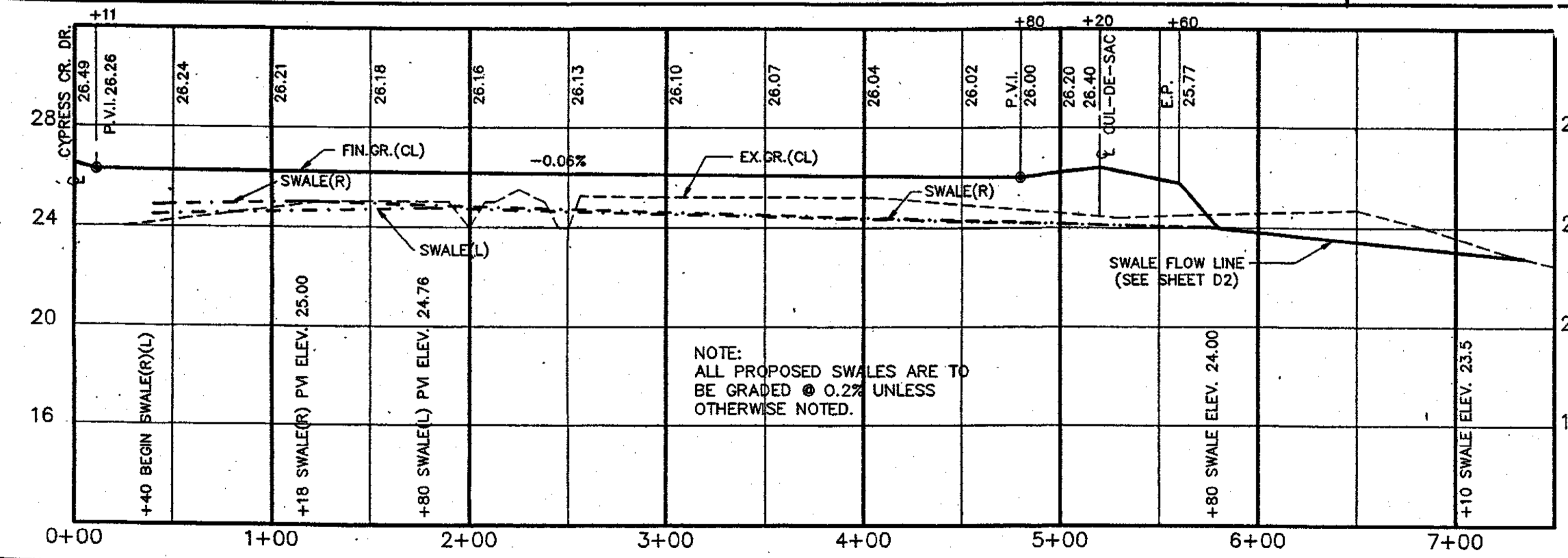
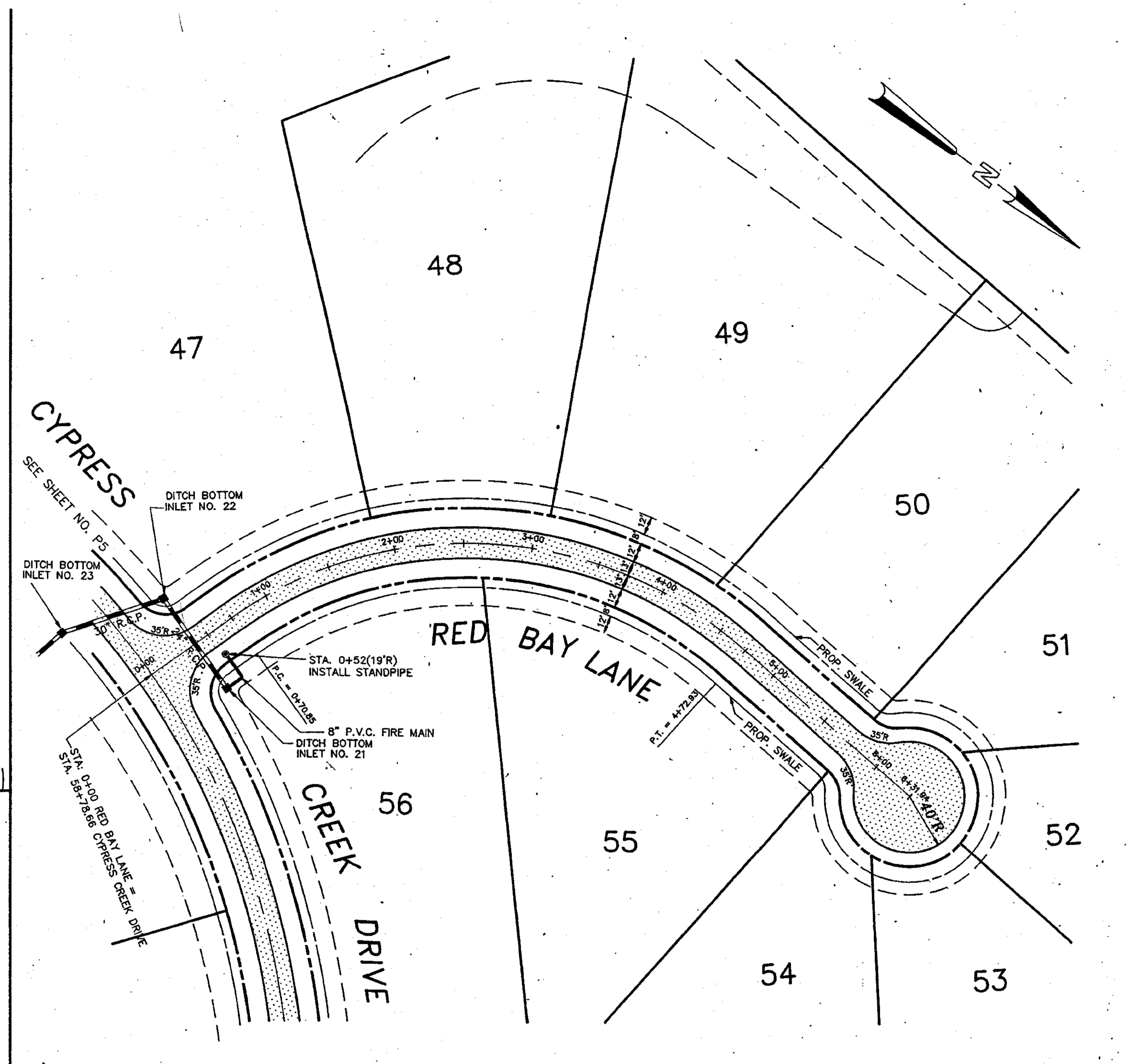
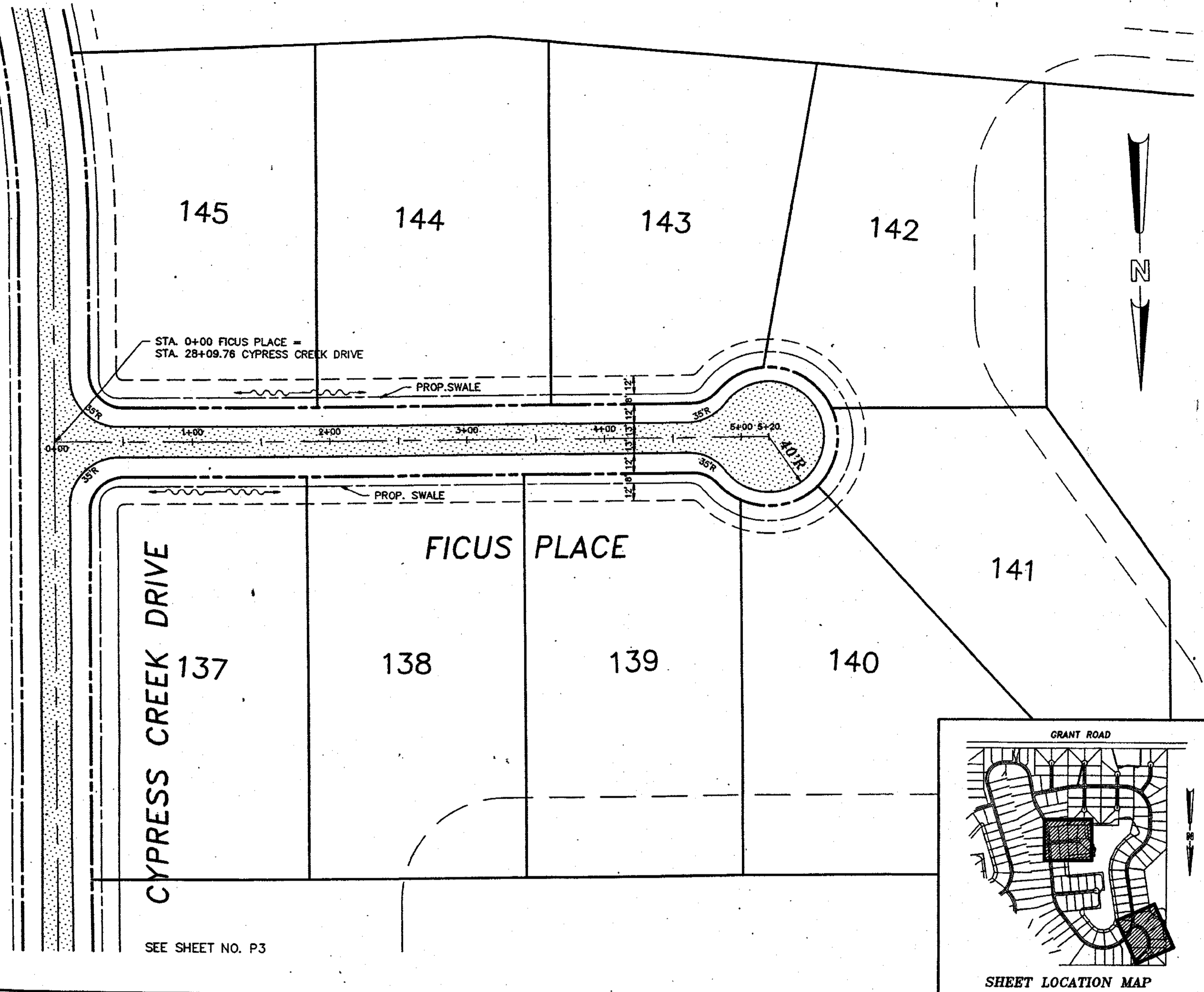

NO.	REVISION	DATE	BY	NO.	REVISION	DATE	BY
1	SWALE NOTE & KEYMAP ADDED	10/14/91	LH				

Kimley-Horn
Building client relationships since 1967

DESIGNED BY W.B.M.
DRAWN BY
CHECKED BY W.B.M.
FIELD BOOK NO. P.

Kimley-Horn and Associates, Inc.
601 21st Street, Suite 400
Vero Beach, Florida 32960
phone (407)562-7981

DATE DEC. 1990
SCALE 1" = 50' HOR.
1" = 4' VERT.
© 1991
DWG. NAME L

PLAN & PROFILE
FICUS PLACE
STA. 0+00 TO STA. 5+20
RED BAY LANE
STA. 0+00 TO STA. 6+31.94

PROJECT NO. 8967.00
SHEET P12 of P13

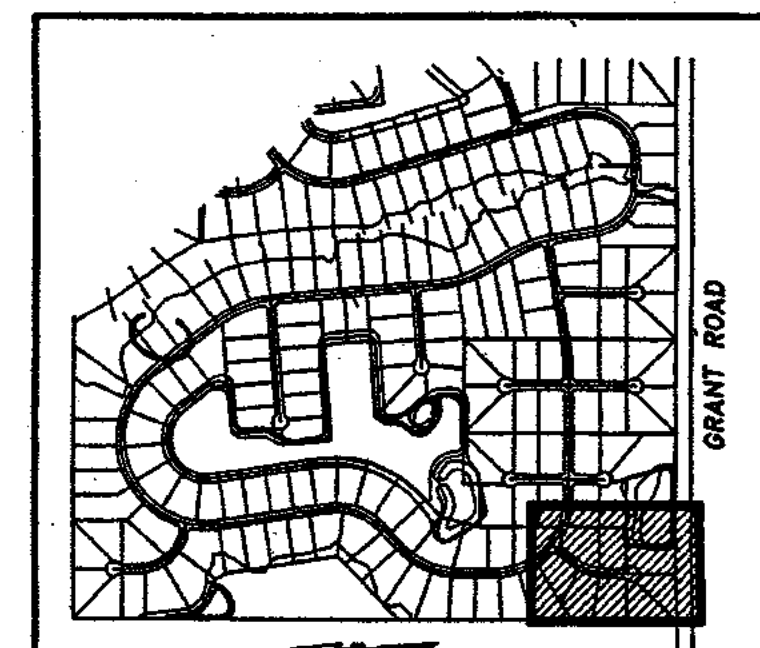
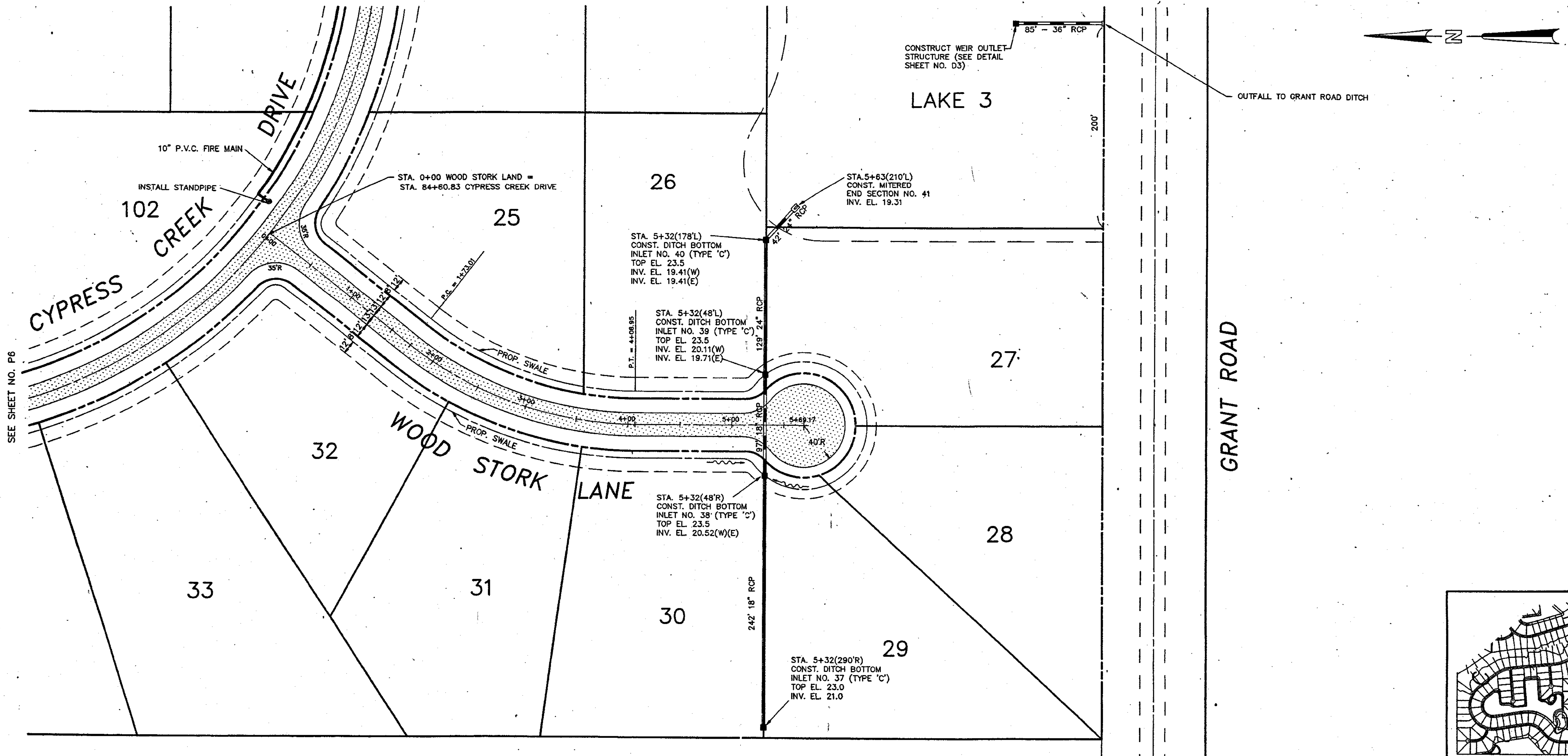

SHEET LOCATION MAP

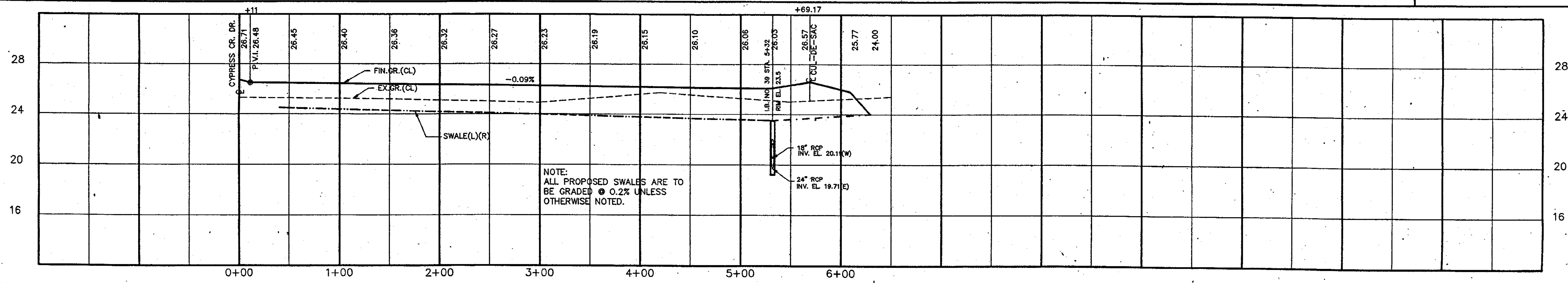

NOTE:
ALL PROPOSED SWALES ARE TO
BE GRADED @ 0.2% UNLESS
OTHERWISE NOTED.

NO.	REVISION	DATE	BY	NO.	REVISION	DATE	BY
1	SWALE NOTE & KEYMAP ADDED	10/14/91	LH				



DESIGNED BY: W.B.M.
DRAWN BY: [Signature]
CHECKED BY: W.B.M.
FIELD BOOK NO. P.

Kimley-Horn and Associates, Inc.
601 21st Street, Suite 400
Vero Beach, Florida 32960
phone (407)562-7981

DATE: DEC. 1990
SCALE: 1" = 50' HOR.
1" = 4' VERT.
© 1991
DWG. NAME: M

PLAN & PROFILE
WOOD STORK LANE
STA. 0+00 TO STA. 5+69.17

PROJECT NO. 8967.00
SHEET P13 of P13

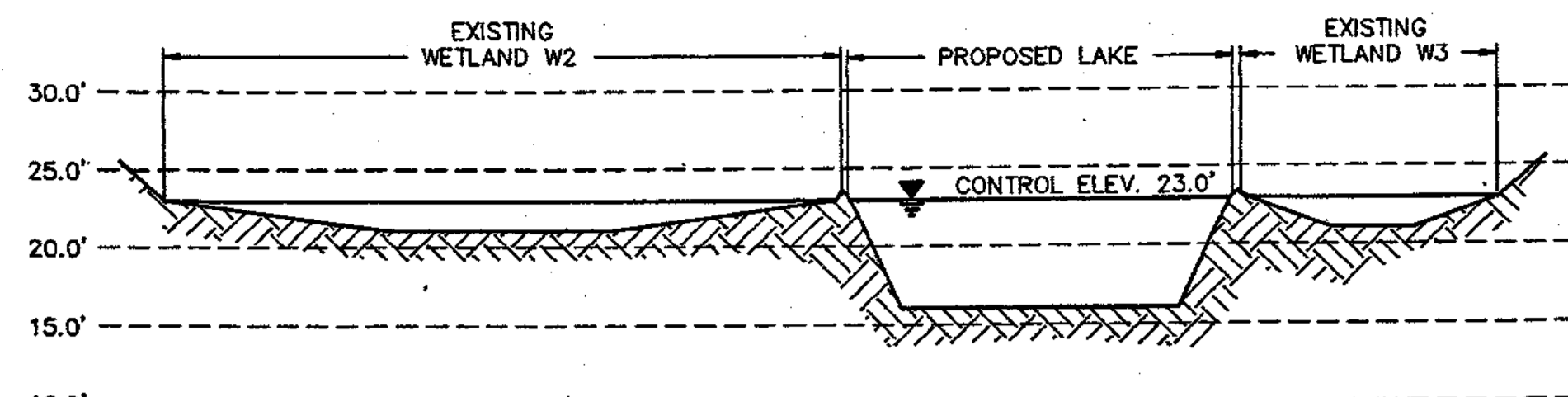

SECTION A-A

HORIZ. SCALE: 1" = 100'
VERT. SCALE: 1" = 10'

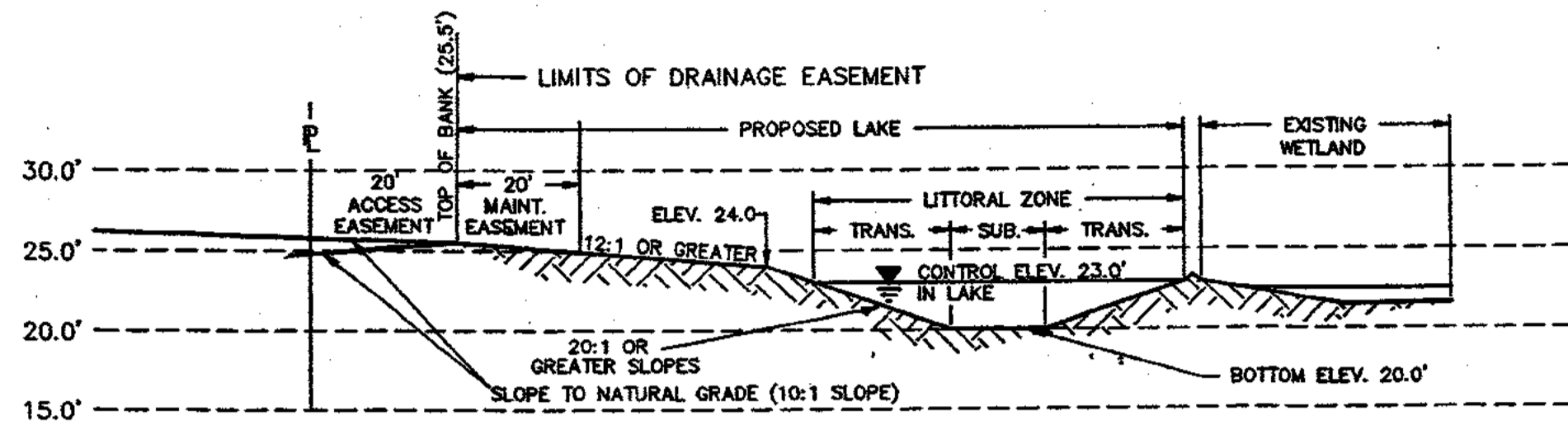

SECTION B-B

HORIZ. SCALE: 1" = 100'
VERT. SCALE: 1" = 10'

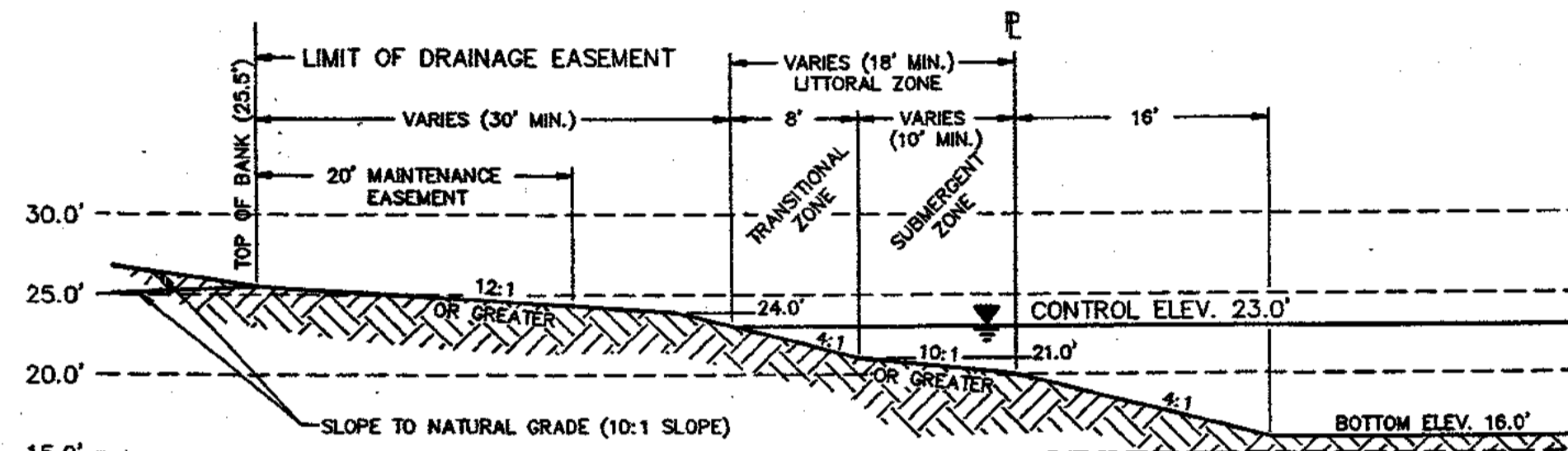

SECTION C-C

TYPICAL LAKE CROSS SECTION
HORIZ. SCALE: 1" = 10'
VERT. SCALE: 1" = 10'

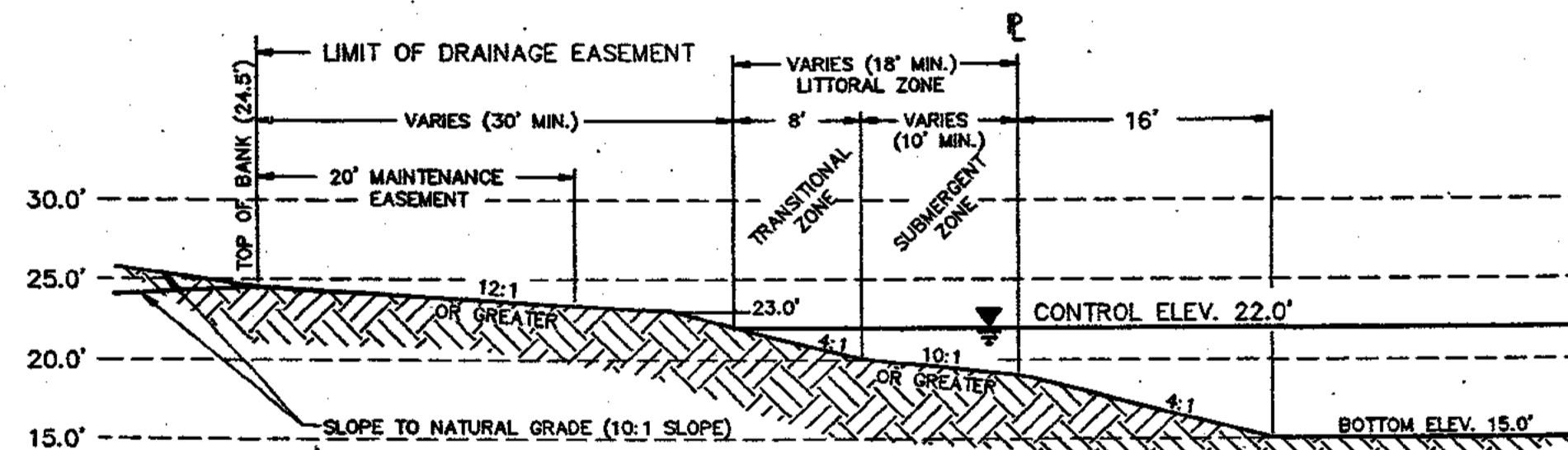

SECTION D-D

TYPICAL LAKE CROSS SECTION
HORIZ. SCALE: 1" = 10'
VERT. SCALE: 1" = 10'

GENERAL NOTES

1. MAINTENANCE EASEMENT SHOULD BE COMPACTED TO A MINIMUM OF 95% OF MAXIMUM DENSITY PRIOR TO PLANTING.
2. LAKE AREAS ABOVE LITTORAL ZONE ARE TO BE STABILIZED WITH SEEDING AND MULCHING UPON COMPLETION OF FINAL GRADING AND COMPACTION OF MAINTENANCE EASEMENT.
3. 80% COVERAGE OF THE LITTORAL ZONE BY SUITABLE AQUATIC PLANTS IS REQUIRED WITHIN 18 MONTHS AFTER CONSTRUCTION OF THE LAKE, OTHERWISE REPLANTING WILL BE PERFORMED AT THE CONTRACTORS EXPENSE.
4. EXISTING BENCHMARKS, MONUMENTS, AND OTHER REFERENCE POINTS ARE TO BE LEFT UNDISTURBED. IF DISTURBED THEY WILL BE REPLACED AT NO COST TO THE OWNER.
5. ALL ACTIVE UTILITIES WILL BE LEFT UNDISTURBED.
6. DEWATERING AND DRAINAGE WILL BE UTILIZED AS REQUIRED FOR THE CONSTRUCTION OF THE LAKES.
7. HATCHING IN LAKES REPRESENTS PROPOSED LITTORAL ZONES.

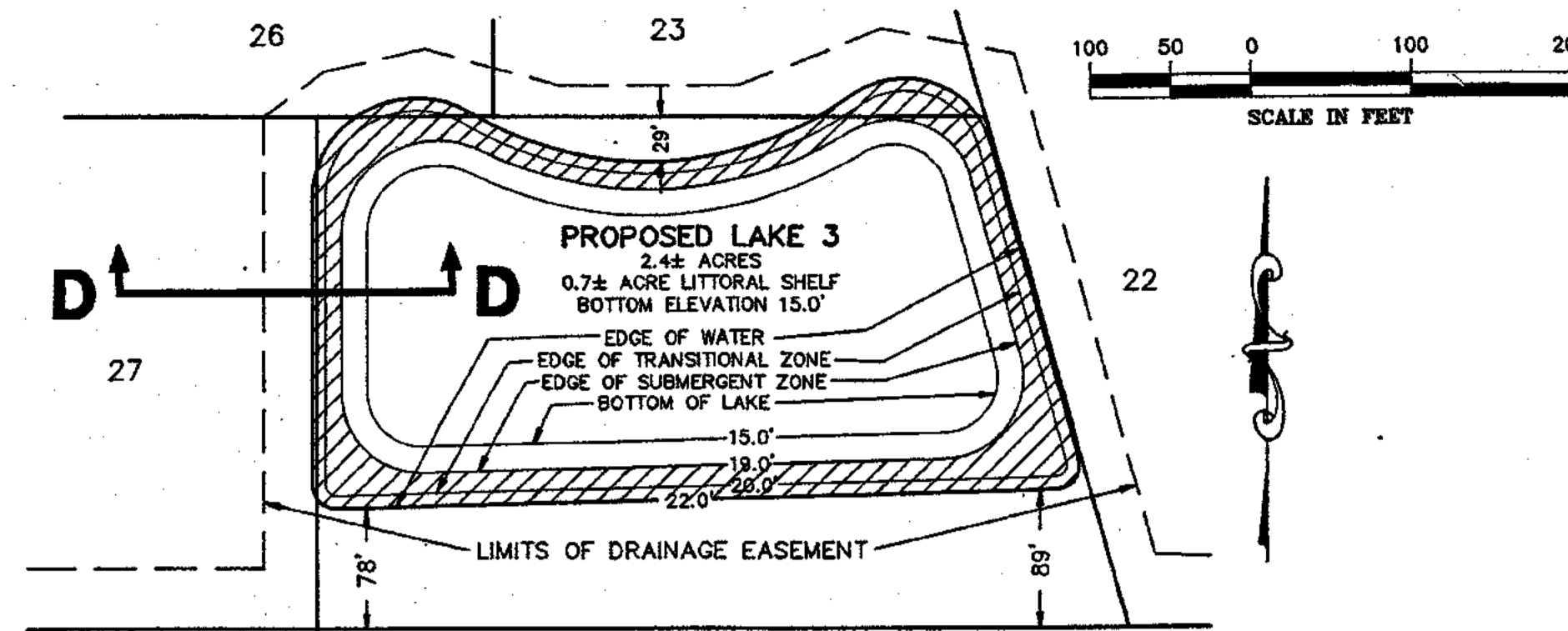

LAKE 3 / TRACT "A"

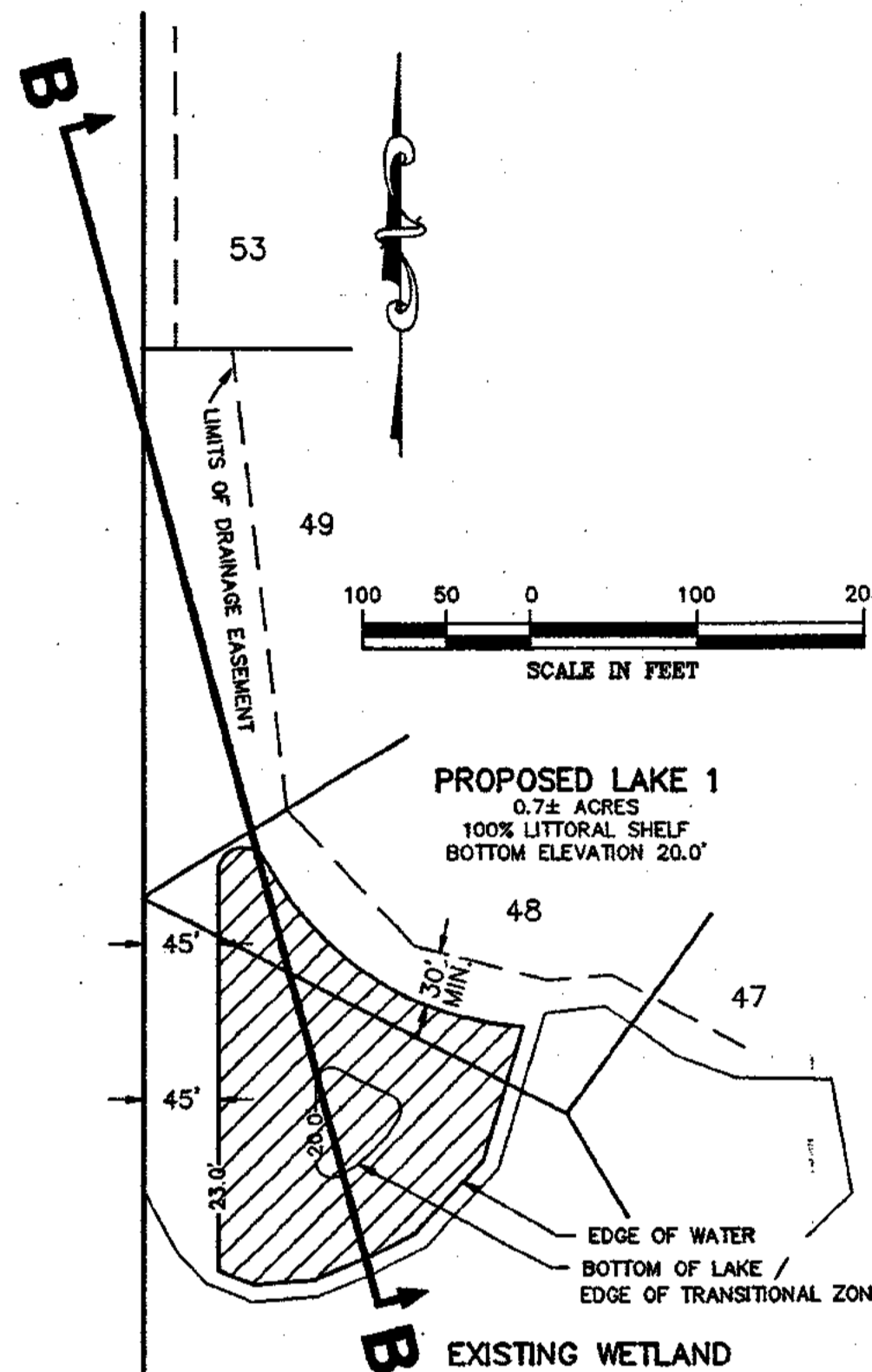

LAKE 1

NOTE: THERE IS TO BE A MIN. OF 10' BETWEEN EDGE OF WATER AND LIMITS OF WETLAND.

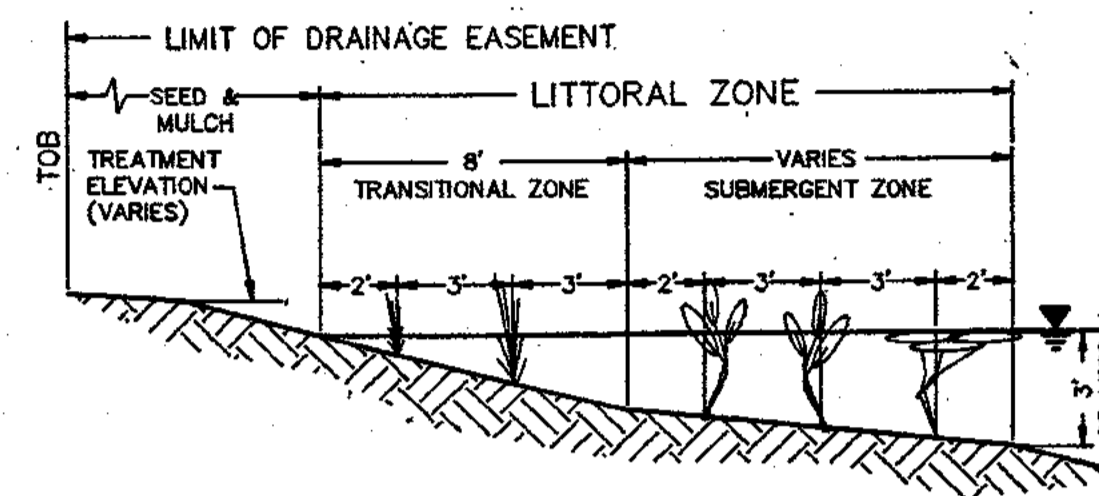

TYPICAL PLANTING SECTION

HORIZ. SCALE: 1" = 5'
VERT. SCALE: 1" = 5'

THE SUBMERGENT ZONES PARALLELING THE WETLANDS ARE NOT TO BE PLANTED.

IN AREAS WHERE SUBMERGENT ZONE IS GREATER THAN 10' WIDE, PLANTS ARE TO BE PLANTED 3' O.C. UNTIL THE MINIMUM NUMBER OF PLANTS HAVE BEEN PLANTED.

TRANSITIONAL (SPECIFICATION - 2" PLUG)	PROPOSED PLANTS		SUBMERGENT (SPECIFICATION - BARE ROOT)	
	ACRES	PLANTS	ACRES	PLANTS
SOFT RUSH (<i>Juncus effusus</i>)			ARROWHEAD (<i>Sagittaria lancifolia</i>)	
CORDOGRASS (<i>Spartina bakeri</i>)			PICKERELWEED (<i>Pontederia cordata</i>)	
SOFT STEM BULRUSH (<i>Scirpus validus</i>)			FRAGRANT WATER-LILY (<i>Nymphaea odorata</i>)	

PLANTING SCHEDULE
3' O.C. (4,800 PER ACRE±)
MINIMUM NUMBER OF PLANTS SHOWN

LAKE	TRANSITIONAL		SUBMERGENT	
	ACRES	PLANTS	ACRES	PLANTS
1	.65±	3,120±	.05±	240±
2	1.0±	4,800±	2.4±	11,520±
3	.20±	960±	.40±	1,920±

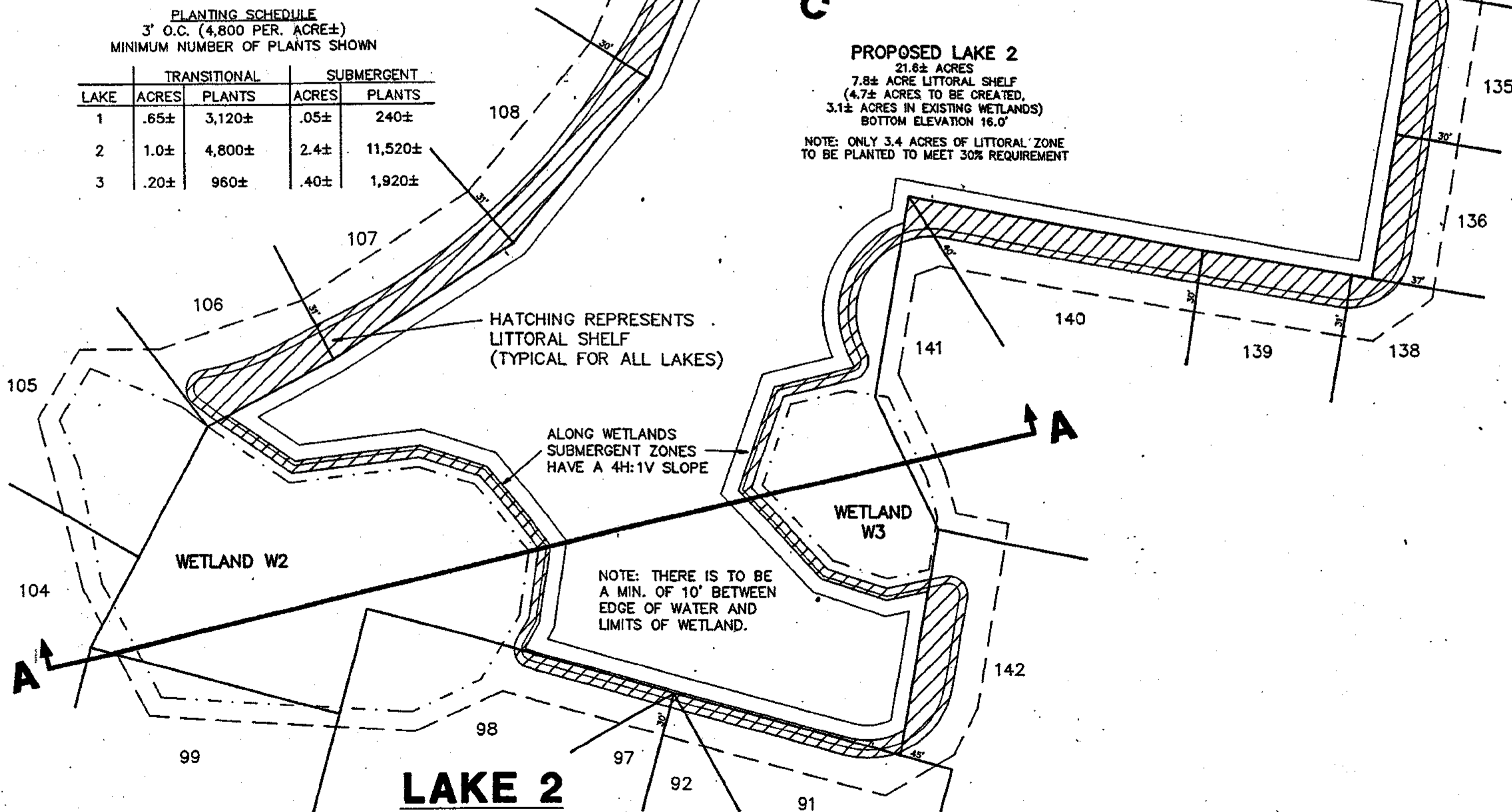

LAKE 2

HATCHING REPRESENTS LITTORAL SHELF (TYPICAL FOR ALL LAKES)

ALONG WETLANDS SUBMERGENT ZONES HAVE A 4H:1V SLOPE

NOTE: THERE IS TO BE A MIN. OF 10' BETWEEN EDGE OF WATER AND LIMITS OF WETLAND.

NO.	REVISION	DATE	BY	NO.	REVISION	DATE	BY
1	REVISE LITTORAL SHELF	6-4-91	WES				

Kimley-Horn
Building client relationships since 1967

DESIGNED BY	DR
DRAWN BY	WES
CHECKED BY	DR
FIELD BOOK NO.	P.

Kimley-Horn and Associates, Inc.
601 21st Street, Suite 400
Vero Beach, Florida 32960
phone (407)562-7981

DATE	2-20-91
SCALE	AS NOTED
	© 1991
DWG. NAME	CC-11

CYPRESS CREEK - PHASE I
LAKE DETAILS

PROJECT NO.	8967.00
SHEET	D1 of D3

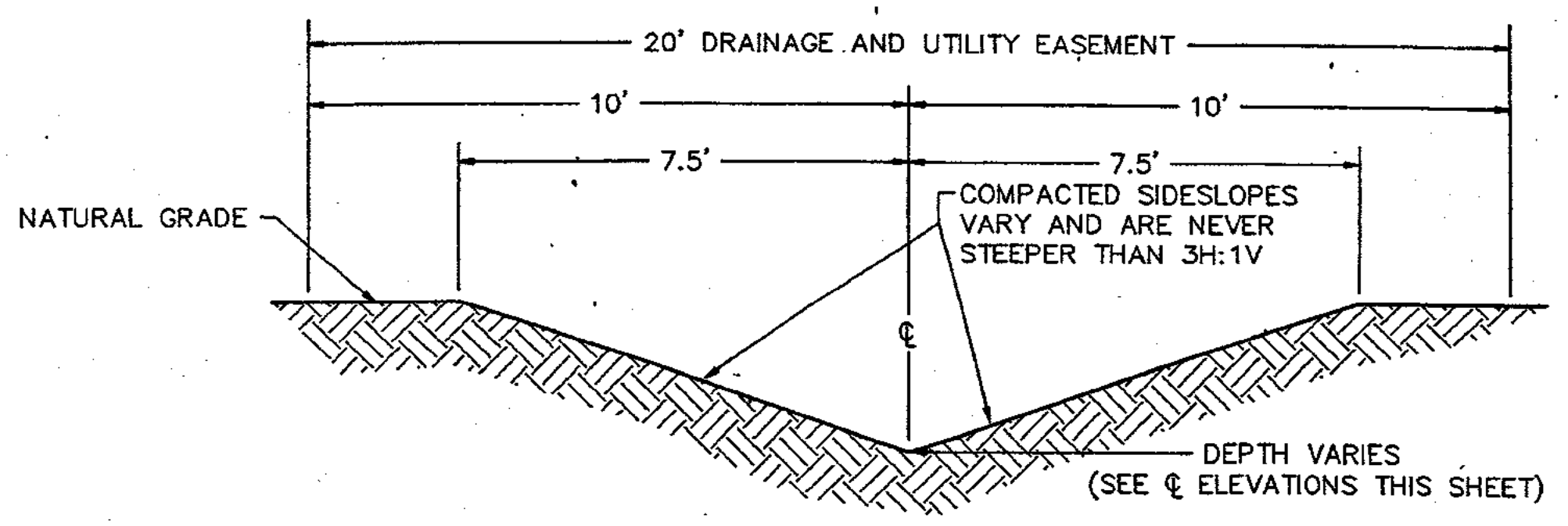
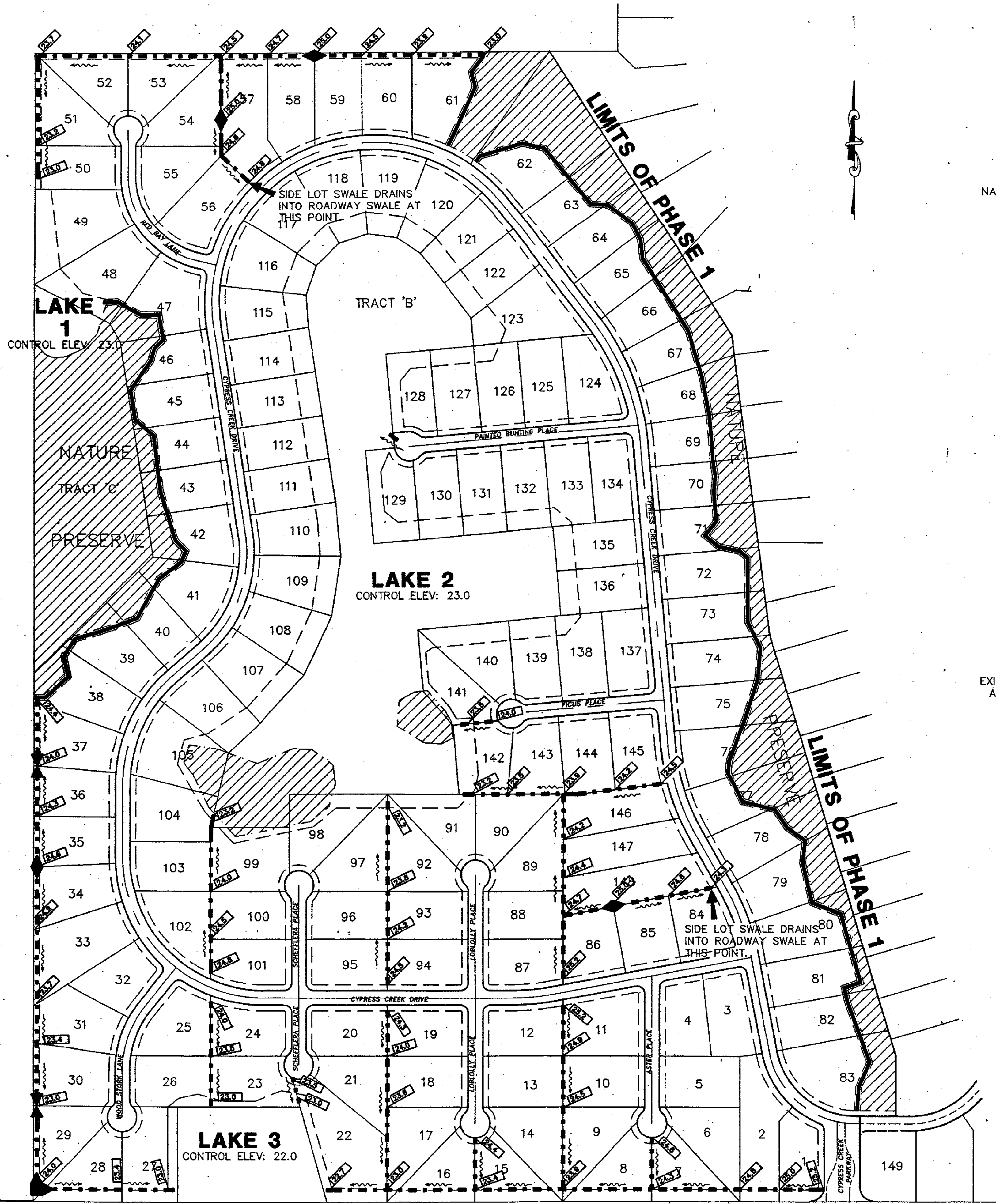

SWALE TO BE CENTERED ON PROPERTY LINE BETWEEN ADJOINING LOTS. ALONG PROPERTY BOUNDARIES, SWALE TO BE CENTERED IN A 20' EASEMENT WHICH WILL BE PARALLEL AND ADJACENT TO PROPERTY LINE, UNLESS OTHERWISE NOTED.

NOTE: ENTIRE 20' EASEMENT TO BE SEEDED AND MULCHED.

SIDE AND REAR LOT LINE SWALE DETAIL
NTS

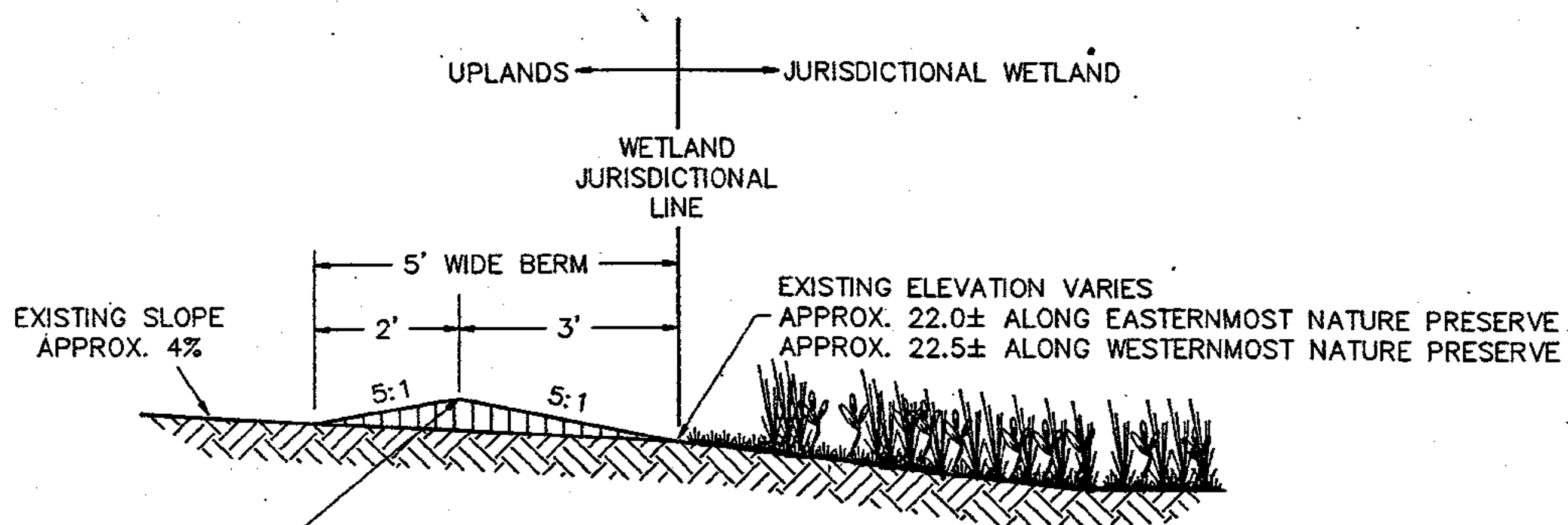

TOP OF BERM ELEV. TO BE DETERMINED BY LOCATION:
22.6 - ALONG EASTERNMOST NATURE PRESERVE
23.1 - ALONG WESTERNMOST NATURE PRESERVE

NOTE: ENTIRE BERM TO BE SEEDED AND MULCHED.

WETLAND/REAR LOT BERM DETAIL
NTS

NOTE: BERM SHALL BE LOCATED WITHIN THE 20' DRAINAGE EASEMENT AS CLOSE TO THE PRESERVE BOUNDARY AS POSSIBLE, PROVIDED THAT THE BERM CONSTRUCTION SHALL BE DONE SO AS TO MINIMIZE DAMAGE TO THE EXISTING VEGETATION.

LEGEND

- WETLAND/REAR LOT BERM
- - - SIDE AND REAR LOT SWALE
- ◆ HIGH POINT
- ▼ LOW POINT
- PROPOSED ELEVATION

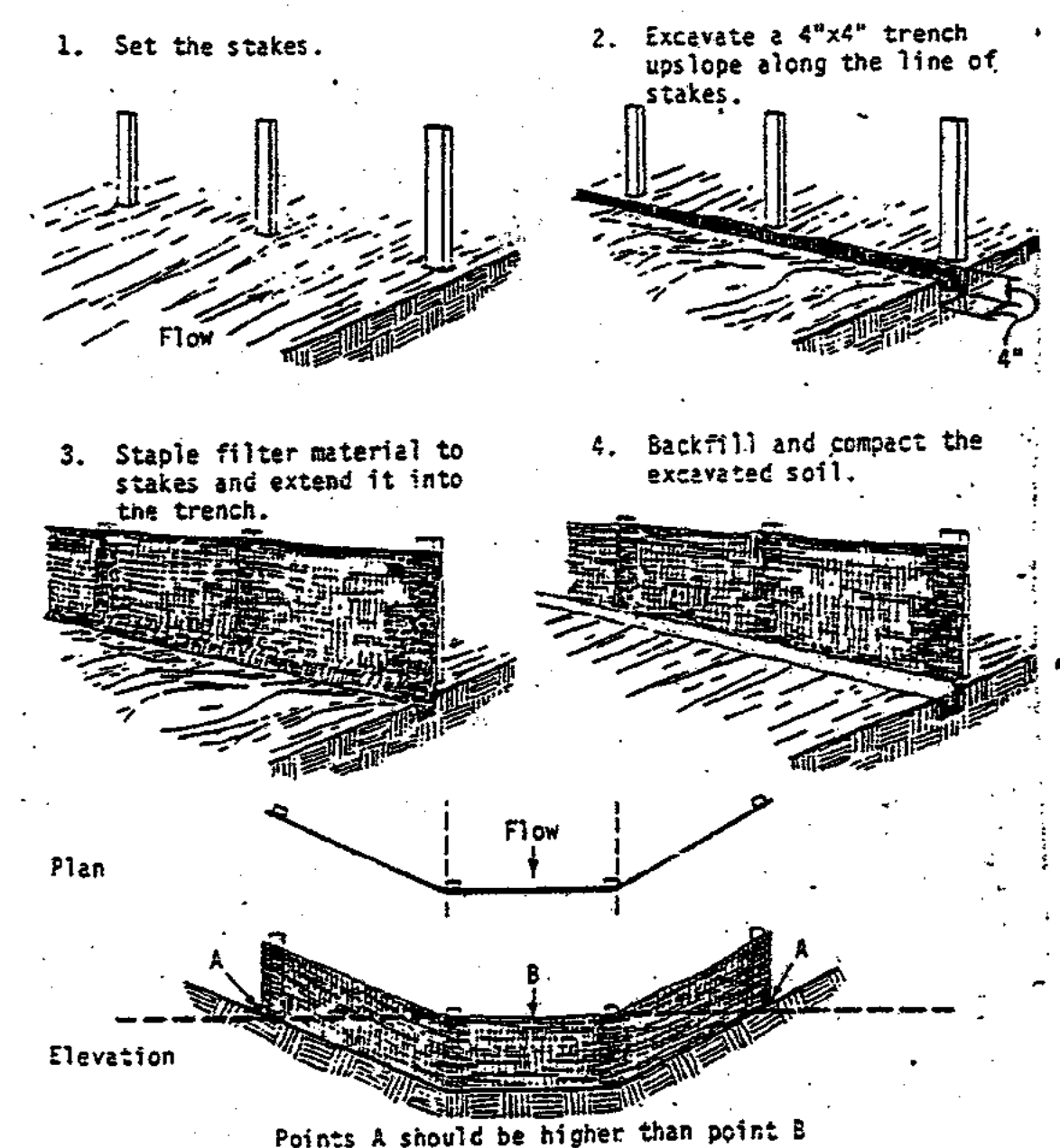

FILTER BARRIER CONSTRUCTION DETAIL

NOTE: SEE CONSTRUCTION SPECIFICATIONS ON SHEET S3 OF 3

NOTE: SWALE PARALLELING GRANT ROAD TO BE FIELD STAKED BY THE ENGINEER, WITHIN THE LIMITS OF THE EASEMENT.

GRANT ROAD

						Kimley-Horn and Associates, Inc. 601 21st Street, Suite 400 Vero Beach, Florida 32960 phone (407)562-7981		DATE 5-20-91 SCALE 1" = 200' © 1991 DWG. NAME CC-S-P1		PROJECT NO. 8967.00 SHEET D2 of D3	
DESIGNED BY	GBB	DRAWN BY	ES	CHECKED BY	WBM	FIELD BOOK NO.	P.				
NO.	REVISION	DATE	BY	NO.	REVISION	DATE	BY	CYPRESS CREEK - PHASE 1 SWALE GRADING DETAIL SHEET			

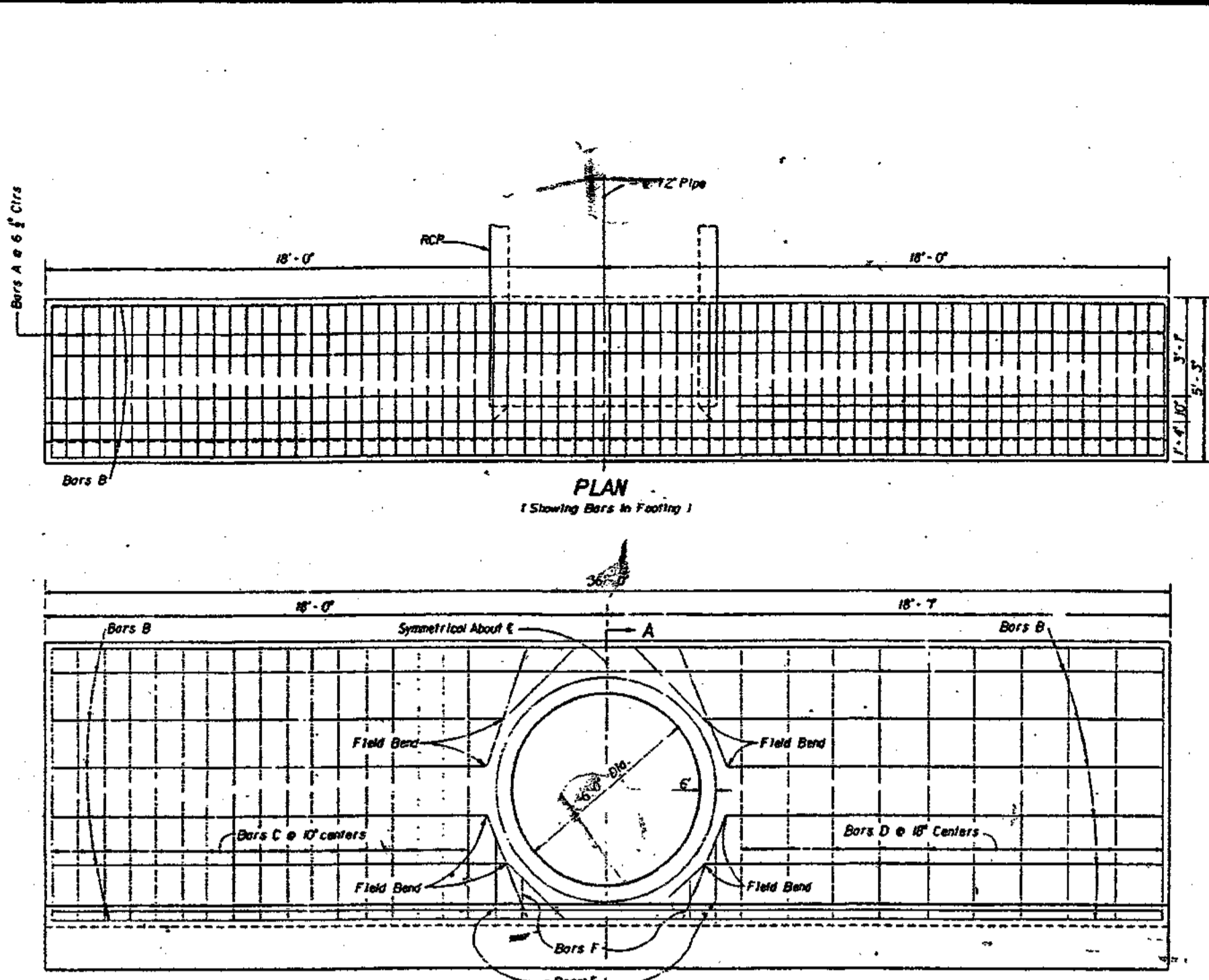
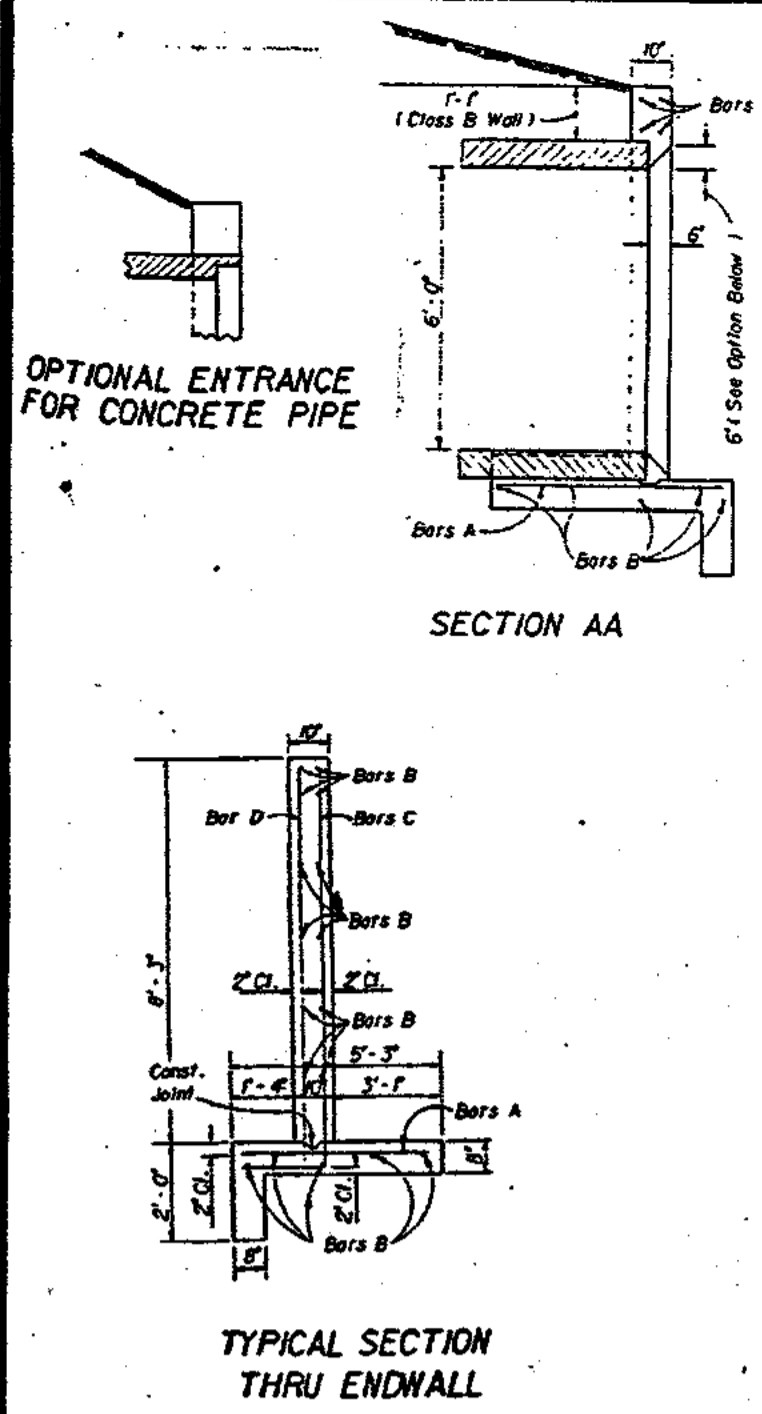

BILL OF REINFORCING STEEL				
MARK	SIZE	NO. REQS	LENGTH	LOCATION
A	4	68	4'-0"	Feetling
B	4	7	25'-0"	Feetling & Wall
C	4	24	6'-0"	Wall
D	4	20	8'-0"	Wall
E	4	4	2'-0"	Wall
F	4	4	7'-0"	Wall

ESTIMATED QUANTITIES			
ITEM	UNIT	RCP	CON
Concrete Class II	Cu. Yd.	15.75	15.30
Reinforcing Steel	Lb.	1500	1200

BOULEVARD ENTRY STRAIGHT CONCRETE ENDWALL DETAIL (FDOT INDEX NO.253)

- GENERAL NOTES**
- Endwalls may be cast-in-place or precast construction. Cast-in-place endwalls shall conform to the details on this Index, design specifications AASHTO 1977. Precast construction which adheres to this Index, including any additional reinforcement required for handling which shall be determined by the Contractor or supplier, does not require additional approvals. Deviations from this Index, for precast units, shall require the approval of the State Drainage Engineer prior to construction. For precast construction, see Index No. 201 for opening and grouting details.
 - Reinforcing steel shall be either Grade 40 or 60.
 - Concrete shall be Class II except concrete meeting the requirements of ASTM C 478 (4000 PSI) may be used in lieu of Class II concrete in precast units manufactured in plants which are under the Standard Operating Procedures for the inspection of precast drainage products.
 - Chamfer: All exposed edges and corners to be chamfered $\frac{1}{4}$ unless otherwise shown.
 - Metal pipe shall be bituminous coated on all surfaces in contact with concrete and 12" beyond the boundary of contact. Any suitable bituminous material may be field applied.
 - Sodding shall be in accordance with Index No. 281 and paid for under the contract unit price for Sodding, SY.
 - Basis of payment for either cast-in-place or precast construction shall be the estimated quantities tabulated on the Index. Concrete and reinforcing steel shall be paid for under the contract unit prices for Class II Concrete (Endwalls) CY and Reinforcing Steel (Roadway) LB.

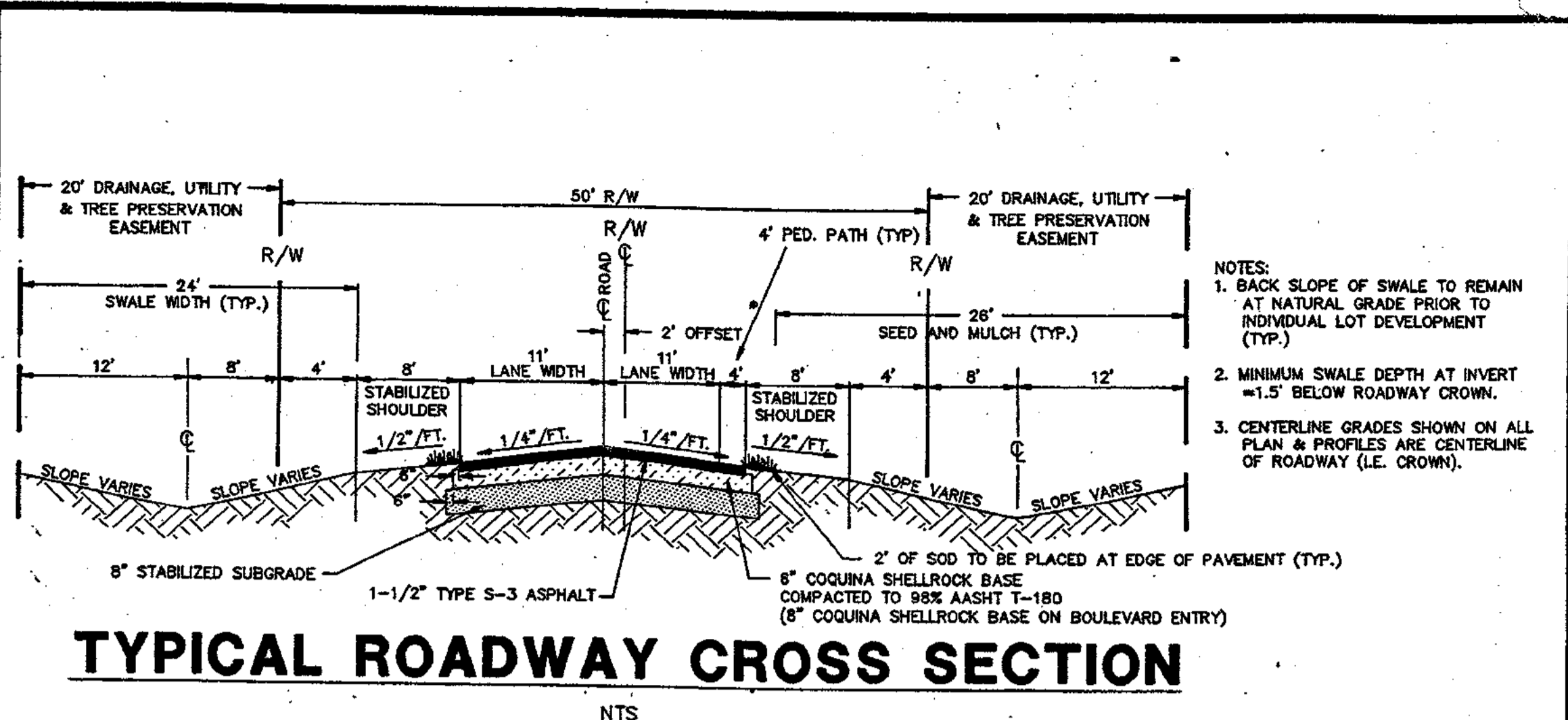

WETLAND OUTFALL STRUCTURE	WEIR LENGTH	WEIR ELEV.	BLEEDER PIPE SIZE AND NO.	BLEEDER INVERT	PIPE SIZE	PIPE INVERT	ELEV. "B"
17 NORTH SLOUGH	10'	23.9	N/A	23.0'	24"	20.5	21.0
28 CYPRESS HEAD	65'	23.9	4" PVC, 2	23.0	30"	20.0	20.0
47 SOUTH SLOUGH	20'	23.9	3" PVC, 2	23.0	30"	20.0	20.5
42 BOULEVARD ENTRY	4'	24.3	2.5" PVC, 1	22.5	24"	19.95	21.0
29 S. W. LAKE 2	65'	MATCH EXIST. ELEV.	N/A	N/A	36"	18.0	20.0

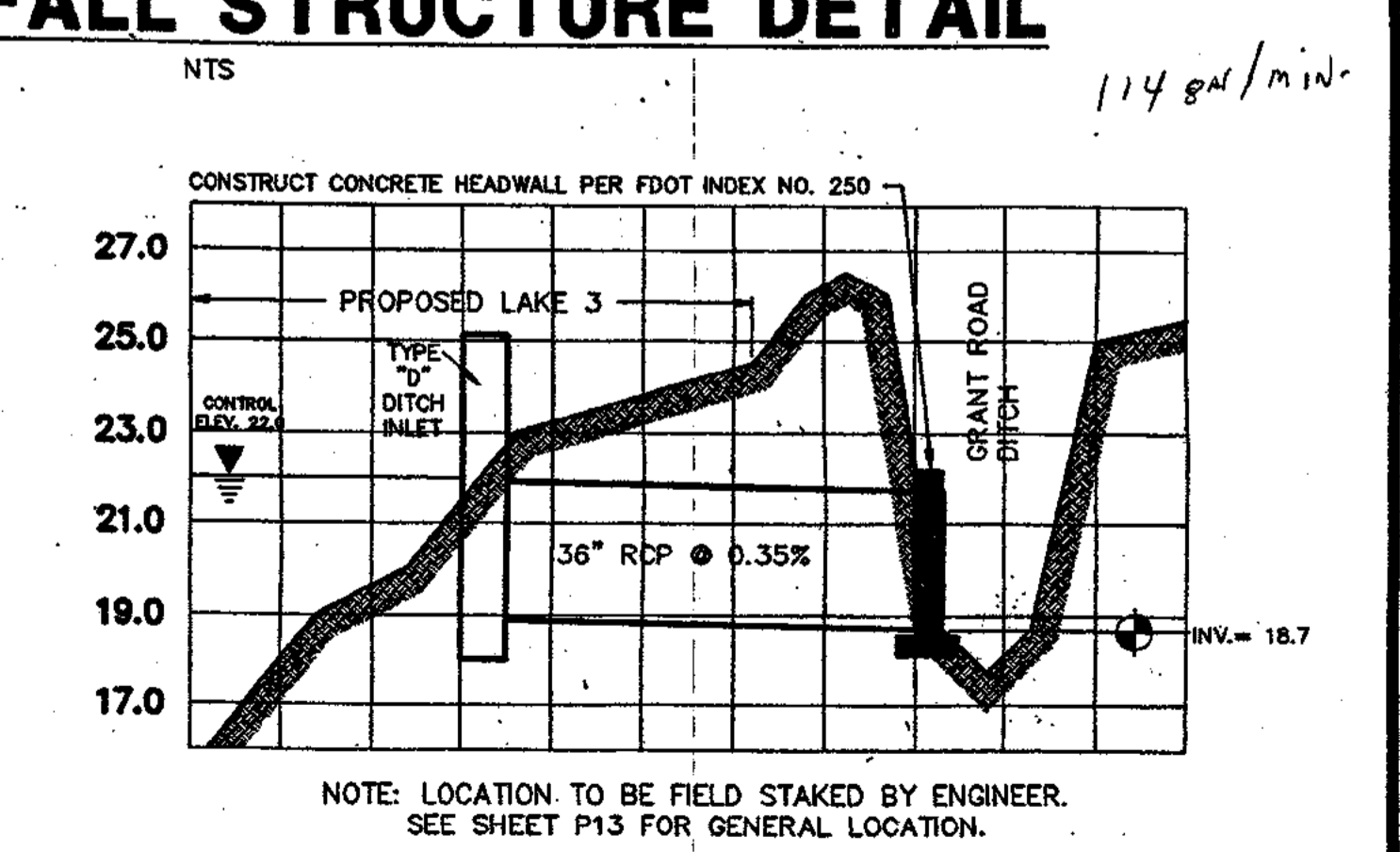
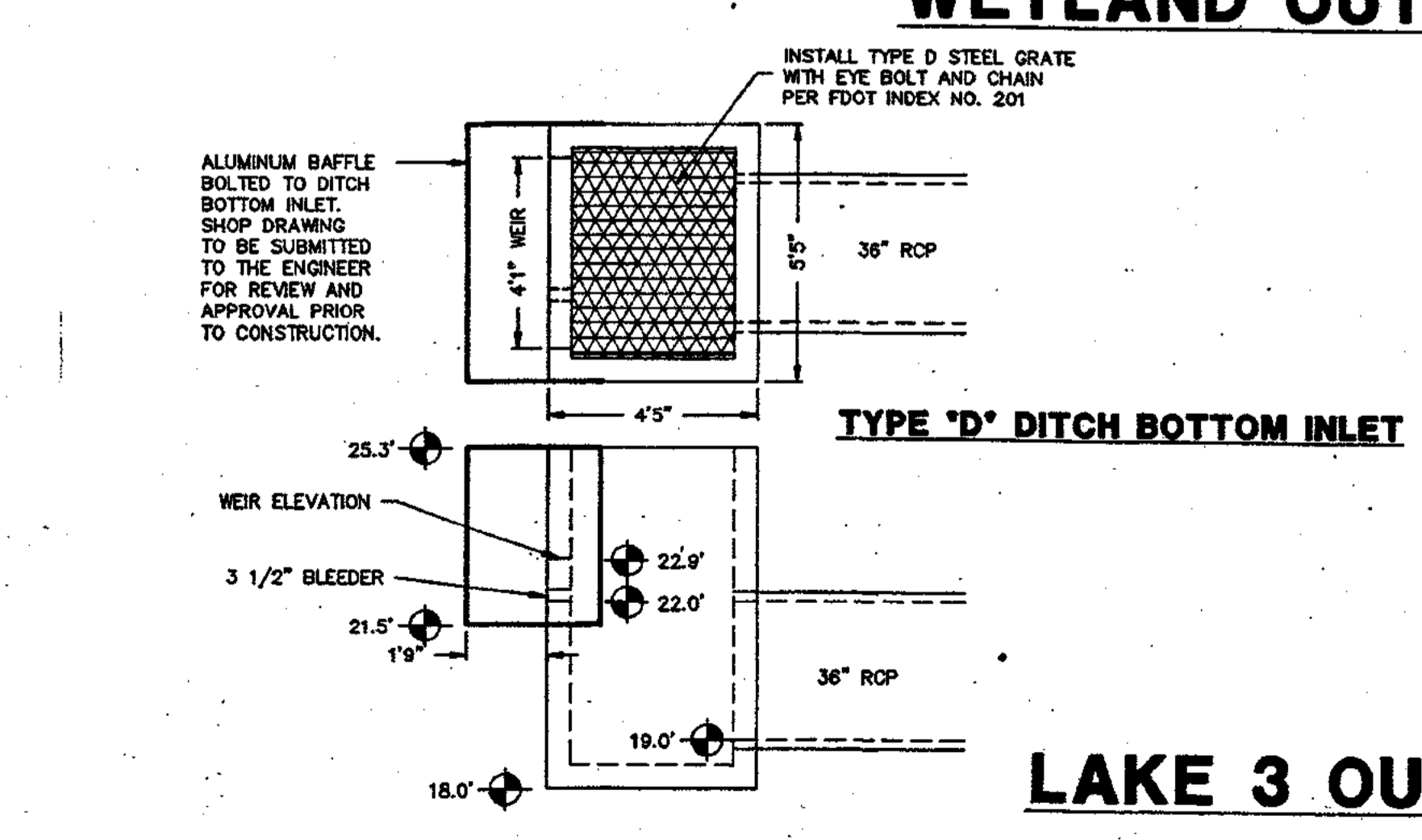
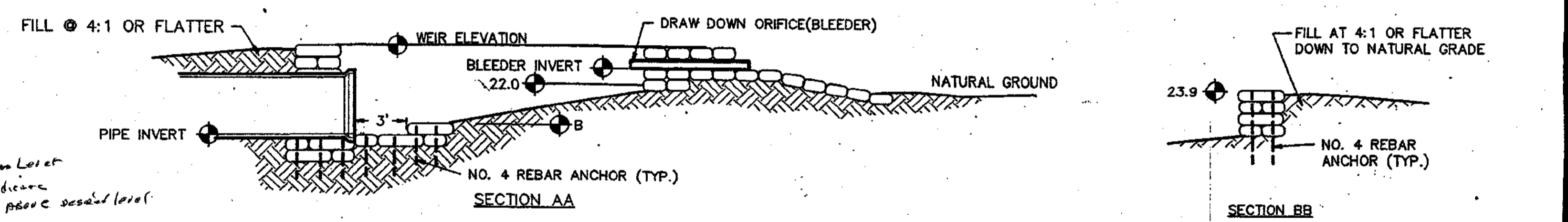
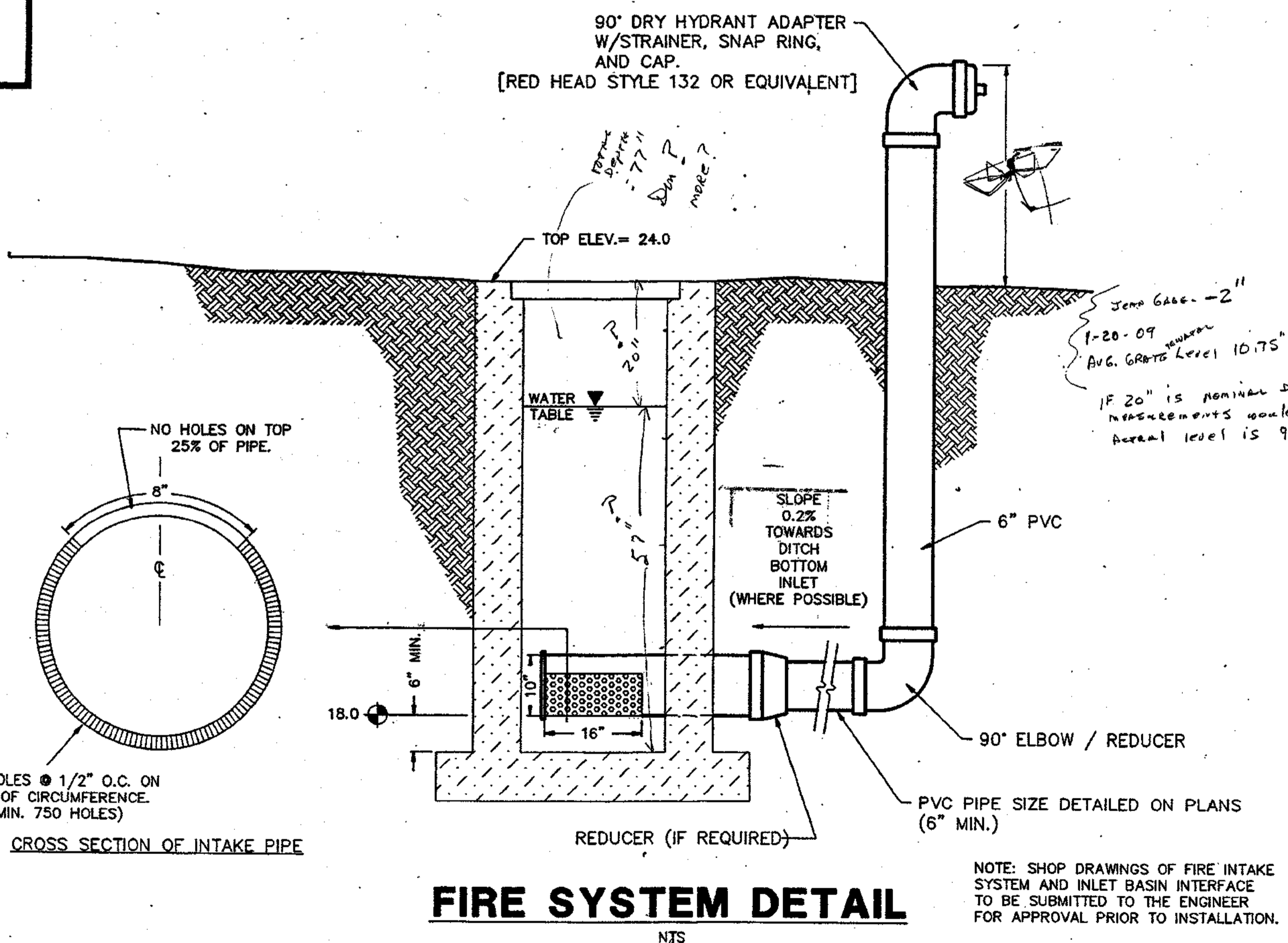
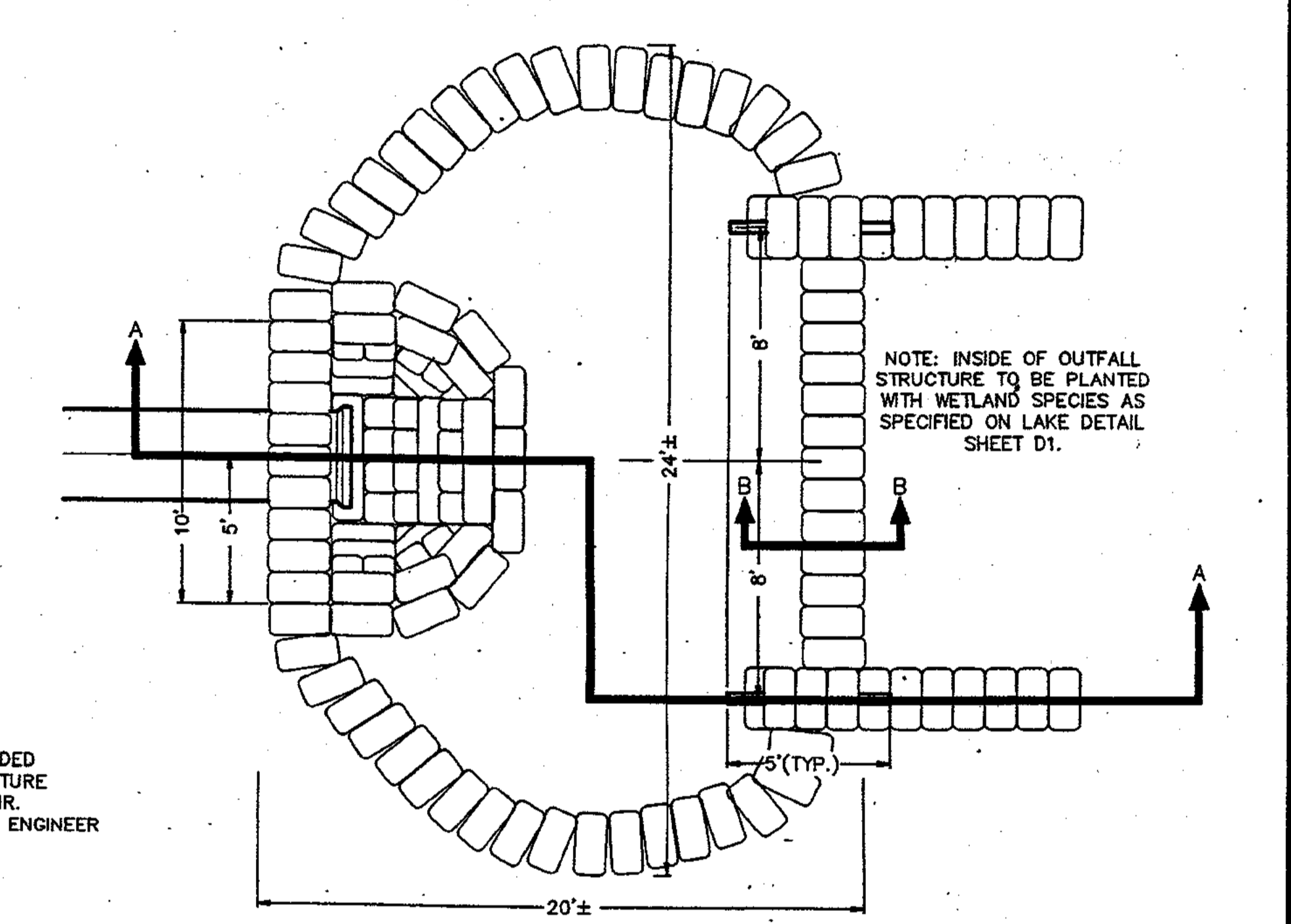

NO.	REVISION	DATE	BY	NO.	REVISION	DATE	BY
2	OUTFALL FOR LAKE 3 & TYP ROAD SEC	10/23/91	WES				
1	2' PEDESTRIAN PATH ADDED	8/26/91	LH				



DESIGNED BY GBB
DRAWN BY [Signature]
CHECKED BY WBM
FIELD BOOK NO. P.

Kimley-Horn and Associates, Inc.
601 21st Street, Suite 400
Vero Beach, Florida 32960
phone (407)562-7981

DATE 6-21-91
SCALE AS NOTED
© 1991
DWG. NAME CCP1-D3

CYPRESS CREEK - PHASE I
DETAILS

PROJECT NO. 8967.01
SHEET D3 OF D3